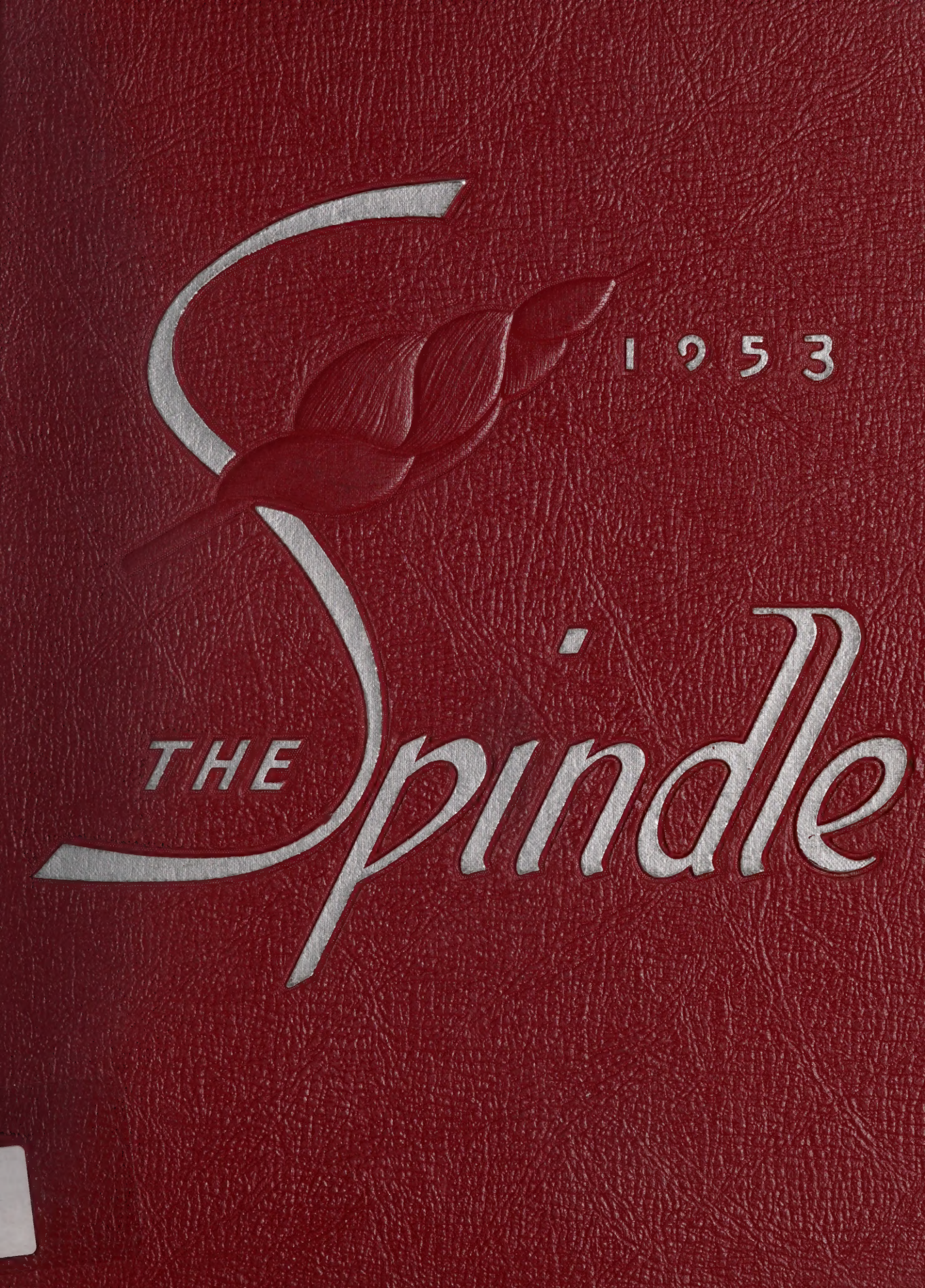
1953
THE Spindle

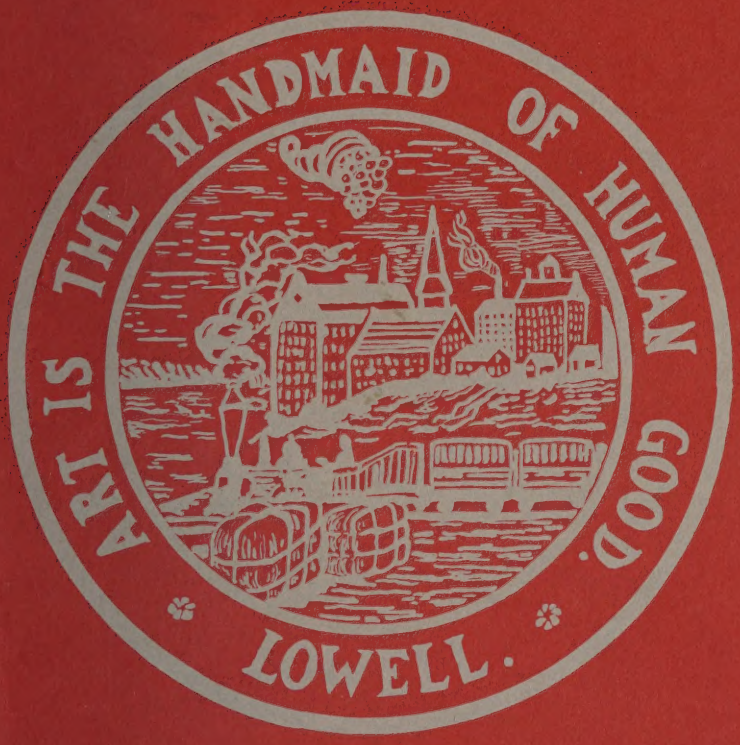

Ex Libris

The Spindle

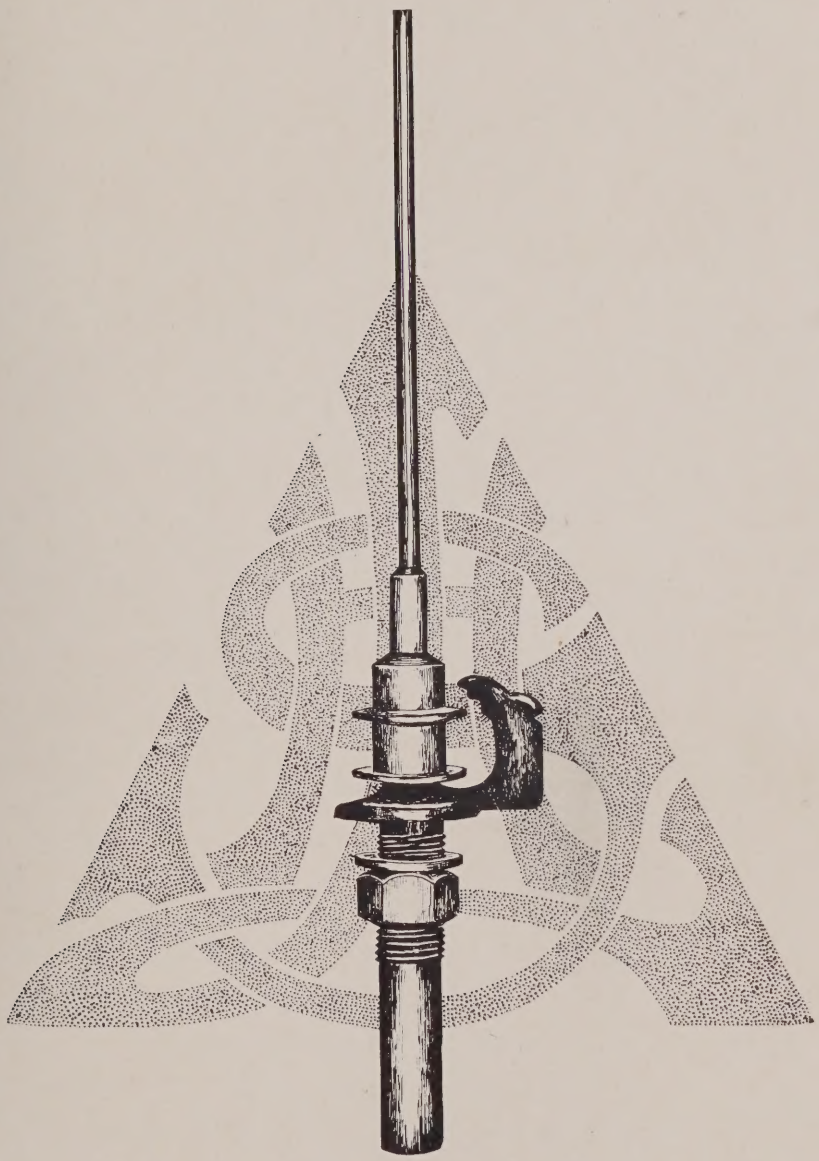

LOWELL HIGH SCHOOL

LOWELL, MASSACHUSETTS

1953

The Spindle Staff

1953

Alden I. Gifford	*Editor-in chief*
Rosalie Mulaniff	*Assistant Editor-in-chief*
Melvin Farman	*Assistant Editor-in-chief*

ASSOCIATE EDITORS

John Bergholm	*Photo*
Richard Barnes	*Photo*
Carol Bulmer	*Art*
Stella Stamas	*Secretarial*
Frances Mullen	*Secretarial*

BUSINESS BOARD

Henry T. Reilly Edward O'Heir Charles Comerford

ASSISTANTS

Mary Lou Burns	Priscilla Hoar
Pauline Makarewicz	Janet Gibson
Eleanor Gallagher	Vera Hecker
Frances Delaney	Margaret Kerkian
Mary Le Cam	Ann K. Linnehan
David Merrill	Ann O'Neill
Joseph Tavares	Gloria Veiga
Christine Chiklis	Effie Bikos
Helene McGaughey	Dorothy Donahue

Spindle Staff

Front: Priscilla Hoar, Frances Delaney, Charles Comerford, Henry Reilly, Alden Gifford, Richard Barnes, Edward O'Heir, Stella Stamas, Gloria Veiga. *Middle*: Frances Mullen, Janet Gibson, Ann O'Neil, Elizabeth LeCam, Eleanor Gallagher, Christine Chiklis, Rosalie Mulaniff, Pauline Makarewicz, Ann Linnehan, Helene McCaughey. *Rear*: Vera Hecker, Dorothy Donohue, Ernest Calderia, Joseph Tavares, David Merrill, Melvin Farman, John Bergholm, Mary Lou Burns, Mary Jo Killoy.

Here, at last, is the 1953 edition of the Spindle, a treasure chest of souvenirs. An enormous amount of effort has been put into its completion.

It had its beginning in September, when the members of the senior class elected representatives to be members of the Spindle Staff. Since then the Staff, the members of the Newswriting class, the Personnel Staff, and most of all the faculty advisor, Miss Ryan, have worked to compile the information now awaiting you.

The Spindle is made completely for you. So read on and enjoy it.

Girls of Grace Shoe - 1955.

Mrs. Ann Gavriel
Mrs. Rosemary Rodrigues
Mrs. Helen Katsiopoulos
Mrs Connie Contis

Class Ode 1953

We stand upon the shore of life
Uncertain of the way
Our ship must weather storm and strife
Before the break of day.
O help us, through the coming gale
Though fierce that it may be
And from above, send down Thy love
The truth that we may see.

O guide us through the fog and rain
Through which we all must pass,
And Strength, O Lord, give to the weak
Who stand before the mast.
The sea is rough, the waves are high
The shore is far away.
O grant us light, throughout the night
That we may see the day.

Words by—Mary Priscilla Hoar

Music— *America The Beautiful*

RAYMOND A. SULLIVAN—*Headmaster*

There is an old proverb, "The more change, the more of the same thing," which applies especially to the rapid movement of our years in civilization. Here in Lowell we are aware that from the spindles in the mills are flowing fibers of new materials, orlon, nylon, and acetate. All over the world in other fields people realize that from the stockpiles of uranium are issuing explosives of violent power. In one case the product is still cloth; in the order, the product is destruction. Pupils in their years with us will, we hope, despite the impact of all the new inventions, retain the old respect for elevated ideals, and lofty thoughts; and seek desirable opportunities and high goals for their future activities.

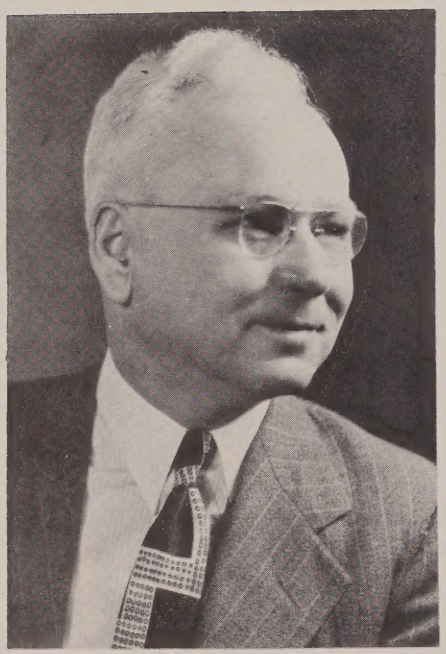

HENRY BEAUDRY
Mayor of Lowell

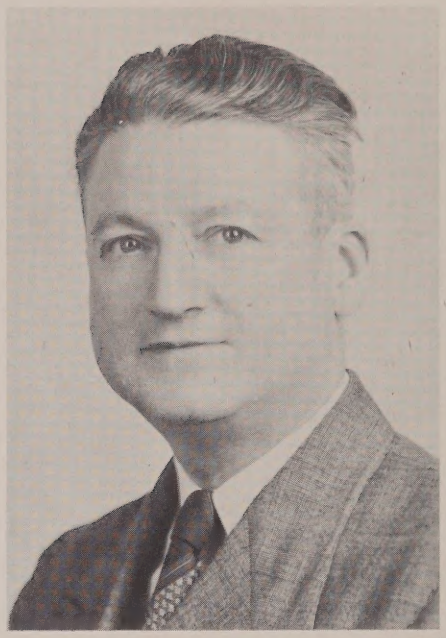

VINCENT M. MCCARTIN
Superintendent of Schools

PATRICK J. HETHERMAN
Assistant Superintendent

School Committeemen

Richard K. Donahue

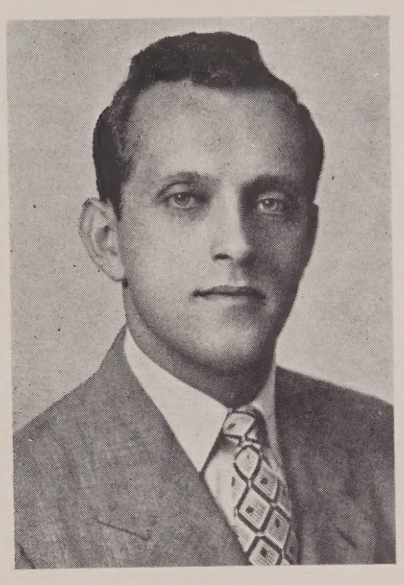

Xenophon D. Michopoulos

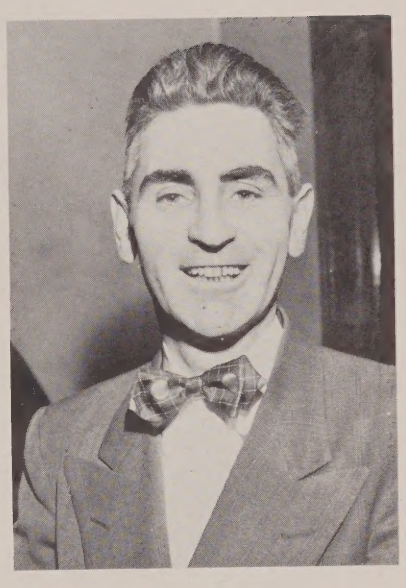

Daniel E. O'Neill

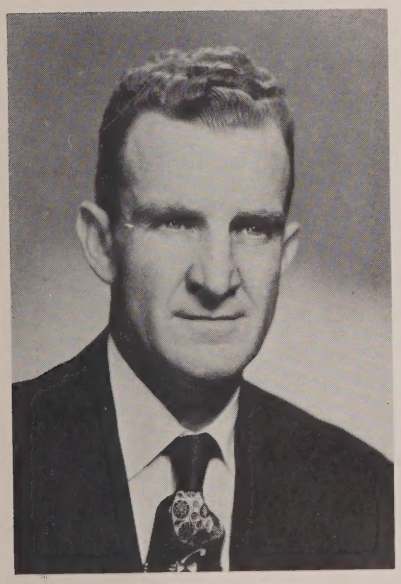

William G. Patenaude

Victor A. Picard

Paul A. Sullivan

Assistants

JOSEPH G. PYNE
Master

WILLIAM J. BROWN
Sub-Master

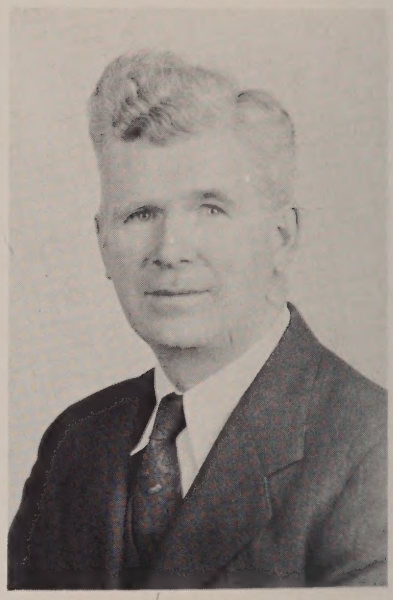

JAMES F. CONWAY
Sub-Master—Science

WILLIAM A. DONOVAN
Sub-Master—Employment Bureau

J. EMILE LEMIRE
Sub-Master—Mathematics

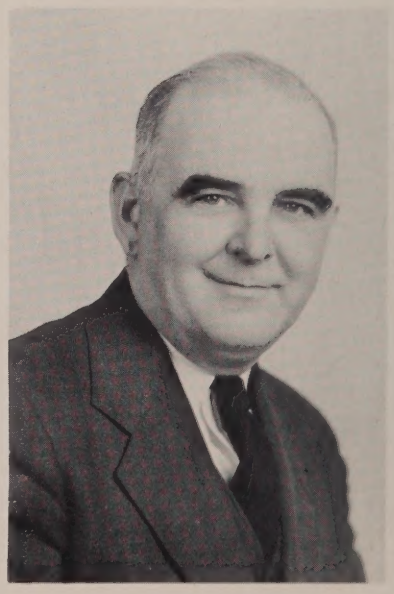

FRANCIS P. MCHUGH
Sub-Master—History

Department Heads

BLANCHE V. BOYLE
Home Economics

CHARLES D. FOLEY
Latin

EMRIE E. GELINEAU
Manual Training

MARY V. LYONS
Personnel

HELEN M. MULCAHY
Dean of Girls

MARY V. O'NEIL
Spanish

Department Heads

DANA PALMER
Guidance

FRANCIS D. REARDON
English

ANNA M. RYAN
Director of Publications

HILDEGARDE I. ST. ONGE
French

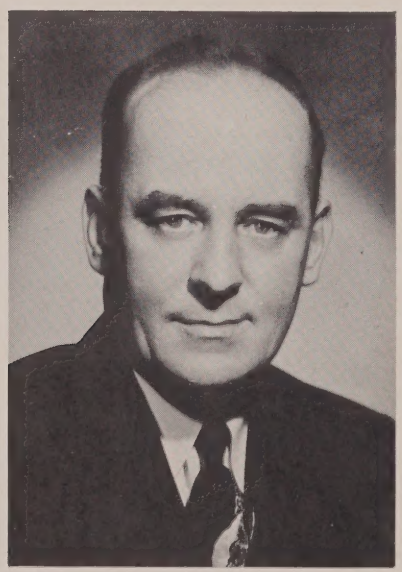

EDWARD J. SULLIVAN
Commerce

Died 1963

PAUL F. SULLIVAN
Director of Athletics

Faculty

1952-1953

Best Wishes
Elizabeth F Anderson
Edith Baldwin

Anderson, Elizabeth F.	*Foods*
Baldwin, Edith M.	*Typewriting and Economic Geography*
Barrett, Grace L.	*Stenography and Typewriting*
Bixby, Gladys	*Office Practice and Merchandise*
Bradley, Mary V. Mary V. Bradley	*Textiles and Clothing*
Brown, Mary A.	*Typewriting and English*
Carey, E. Doris	*French*
Casey, Mary H.	*Public Speaking and Dramatics*
Casey, Thomas	*Science*
Choate, Helen E. M.	*Geometry and College Math.*
Clinton, James J.	*English*
Cluin, Alice L.	*Latin and Algebra*
Dalton, Agnes P. (Mrs.)	*Clothing, World History and English*
Desmarais, Berthe-Marie	*Human Relations, History and French*
Donahoe, Eleanor M.	*History*
Donovan, Eugene J.	*Algebra and Applied Math.*
Drescher, Fred J.	*English and Science*
Dupuis, Almanzor L.	*French*
Dwyer, Dennis J.	*English*
Eaton, Ruth L.	*Economics, Geography*
Flannery, Mary A. (Mrs.)	*Typewriting*
Gallagher, Anne M.	*English and Typewriting*
Gallagher, Mary Katherine	*English*
Gelineau, Emrie E.	*Manual Training*
Glasheen, Walter M.	*History and Economics*
Grondalski, Walter J.	*Biology*
Hannafin, Loretta A.	*Accounting*
Harrigan, Mary E.	*Latin and History*

Happy future!
Mary A. Brown

Ruth L. Eaton

Harris, J. Emmett	*Accounting*
Hayes, Teresa M.	*Family Health Care*
Hetherman, Margaret A.	*English and Latin*
Hoar, Beatrice T.	*English and Latin*
Hogan, E. Irene	*Library*
Hornby, Mary E.	*History and Social Studies*
Inglis, George B.	*English*
Irish, Elizabeth	*English and Math.*
Kennedy, M. Gladys	*Accounting and Consumer Goods*
Kilroy, Rita A.	*Ancient History and English*
Landry, Rita	*Chemistry and General Science*
Lawrence, Genieve E.	*Biology*
Leary, John P.	*Latin and Radio*
LeBlanc, Gerald A.	*Mathematics*
Liston, James P.	*Arithmetic*
Lyons, Mary V.	*Secretarial Training*
Maguire, Catherine L.	*English*
Mahoney, Philip L.	*Physics*
Mangan, Albert J.	*Physical Education*
Martin, Mary L.	*Latin and English*
Masterson, Frances	*English*
McCarthy, Elizabeth G.	*Stenography and Main Office*
McCarthy, Ethel R.	*Stenography*
McElligot, Thomas	*Mathematics*
McLaughlin, Paul V.	*Italian, History, Economics, Geography*
Michalopoulos, Theodore S.	*Spanish, Greek*
Moors, Hannah Estelle	*History and English*
Munson, Ruth B.	*Art*
Murphy, Thomas F.	*English, Latin and Algebra*
Murray, James F.	*Military Science*
O'Donnell, John S.	*Manual Training*
O'Meara, Mary C.	*Biology*

O'Neil, Rose M.	*Physical Education*
O'Neil, Mary F. (Mrs.)	*English and Main Office*
Park, Rella M.	*History*
Pyne, Thomas F.	*Latin and Practical Math.*
Quigley, Claire A.	*Retail Selling Course*
Quinn, Katherine F.	*English*
Regan, Roger M.	*Mathematics*
Riley, Mary I.	*Practical Math., Physiology and Hygiene*
Ryan, Anna M.	*Newswriting and English*
Shanahan, Donald G.	*History, Civics and Social Science*
Shanley, Joan C.	*Typewriting*
Shanley, Theresa F.	*History and Consumers Goods*
Shea, Helen R.	*English*
Shea, Walter C.	*Civics and Aeronautics*
Stevens, Hazel	*English*
Stickney, Alice O.	*English, Astronomy and Geology*
Stoklosa, Stanley J.	*Accounting, Merchandise and Consumer Goods*
Sullivan, Mary	*History*
Sullivan, Rita M.	*English*
Trull, Loring Wyman	*History*
Varnum, Thomas	*English, Biology*
Whitcomb, Helen M.	*English*
White, Margaret	*Spanish*
King, Mary E.	*Clerk*
Eyres, Mary E.	*Clerk*
Dwyer, Marietta	*Nurse*

Substitutes:

Albertini, Paul F.	*General Science*
Apostolakos, Nicholas	*Typing*
Mroz, Henry	*Science*
Ward, Muriel	*History*

Senior Class Officers

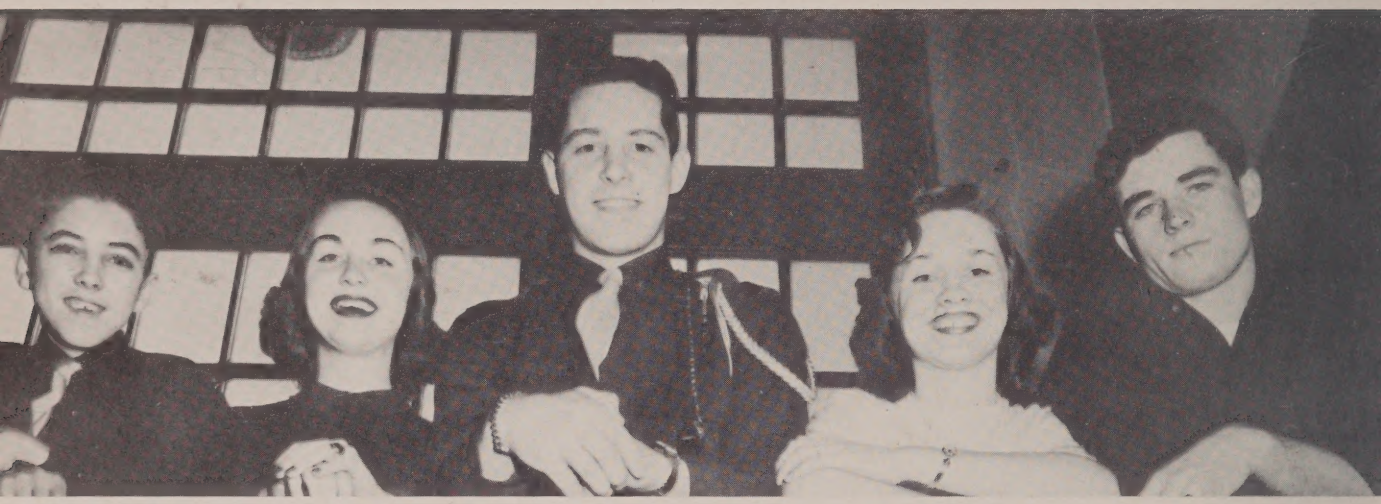

Richard Barnes, Treasurer: Sandra Derby, Second Vice-President; Robert Trouville, President; Rita Pearsall, Secretary; Henry Kelley, Vice-President.

From
"An Essay on Man"
By
Alexander Pope
Came The Class Motto of
'53

"Honor and Shame From No Condition Rise;
Act Well Your Part; Therein All Honor Lies."

BARBARA A. AGNATOVECH
"Babs"

198 Chapel St. Entered from Saint Peter's. Activities: Retail Club. Hobbies: Dancing, swimming, ice skating, bowling. Future: Assistant Buyer.

Best of luck!
Ann

ANN ANGANES
"Tessie"

14 Dodge St. Entered from Bartlett. Activities: Switchboard Operator, Culture Club, Y-Teens. Hobbies: Swimming, skating, dancing. Future: Secretary.

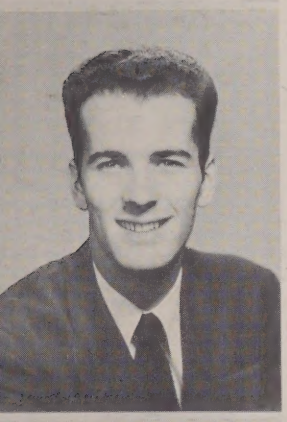

ANTHONY A. AGRELLA
"Tony"

624 Central St. Entered from Butler. Hobbies: Dancing, swimming, fishing, tennis. Future: U. S. Navy.

Best of Luck
Ann

ANN C. APOSTOLAKES
"Beanie"

119 Endicott St. Entered from Pawtucket. Activities: Girl Officer, Home Room Representative, Newswriting, Radio. Hobbies: Driving, dancing, swimming. Future: Merrimack College.

WILLIAM G. AHEARN
"Bill"

20 Clifford St. Entered from Saint Margaret's. Activities: C.Y.O. Hobbies: Baseball, swimming, skating. Future: U. S. Navy.

Cots of
Luck to
Ann

ANN ARGUOYAN
"Annie"

235 Charles St. Entered from P. S. 106, Queens, N. Y. Hobbies: Dancing, bowling, basketball. Future: Switchboard operator.

Ann

SHIRLEY ALLISON
"Shirl"

91 Burnham Rd. Entered from Varnum. Activities: Marksmen's Club. Hobbies: Skating, dancing, basketball, swimming. Future: State Teacher's College.

GEORGE ASLANIAN
"KeyKo"

235 Charles St. Entered from Butler. Activities: Art. Hobbies: Basketball, hunting, swimming, sailing. Future: Annapolis.

PHYLLIS E. ANDERSON
"Phyl"

61 Tolman Ave. Entered from Pawtucket. Activities: Baton Twirler. Hobbies: Twirling, dancing, bowling. Future: College.

Loads of Luck"
Phyl

Best of Luck
in the future
Doris

DORIS E. AVILA
"Dottie"

126 Highland Ave. Entered from Moody. Hobbies: Dancing, bowling, basketball, swimming. Future: Hairdressing.

JOAN BACOS

"Joannie"

147 Wentworth Ave. Entered from Moody. Activities: Captain in G. O., High School Show of '52, member of Rainbow. Hobbies: Swimming, skating, tobogganing. Future: Mass. College of Pharmacy.

BEATRICE BARSORIAN

"Bea"

75 Belle Ave. Entered from Morey. Activities: French, European Culture Clubs, Girl Officer, Chorus. Hobbies: Swimming, dancing. Future: Concert pianist.

Best of Luck and success "Bea"

EDWARD J. BAILEY

"Red"

1030 Central St. Entered from Sacred Heart. Hobbies: Hunting, fishing, bowling. Future: Navy.

BEVERLY J. BARSORIAN

"Bev"

399 Walker St. Entered from Morey. Activities: Spanish, European Culture, French Clubs, Special Chorus, Marksman. Hobbies: Dancing, piano, George Shering records, progressive jazz. Future: Teacher.

Best of Luck Bea

RICHARD L. BAILLY

"Dick"

41 Lupine Rd. Entered from St. Louis. Activities: Science Club, Hi-Y, French Club, Lt. Col. in Boy Officers Regiment. Hobbies, Horseback riding, skating, swimming, skiing. Future: Mass. College of Pharmacy.

DAVID BARTLETT

"Dave"

49 Varnum Ave. Entered from Pawtucket. Activities: Band, Boy Officer. Hobbies: Sports, music, checkers. Future: Forestry.

FRANCES S. BARIBEAULT

"Fran"

335 Hildreth St. Entered from Varnum. Activities: Baton Twirler, Marksman. chorus. Hobbies: Dancing, skating, skiing, tennis, records, swimming, bowling. Future: Secretary.

Best of Luck Always Fran

VIRGINIA BEARCE

"Ginger"

28 Nesmith St. Entered from Bartlett. Hobbies: Skating, swimming, horseback riding. Future: Telephone operator.

All the Luck in the world.

Ginger

RICHARD H. BARNES

"Dick"

125 Grove St. Entered from Morey. Activities: Boy Officer, French, Science Clubs, Special Chorus, Assistant Ed. "Spindle", Plays '50, '51. Future: College.

MILDRED L. BEAUCHESNE

"Millie"

66 West Fourth St. Entered from Moody. Activities: Floor Master's Secretary, Personnel. Hobbies: Outdoor sports. Future: Model.

Love Millie

GERALD BECKER

"Jerry"

184 Highland Ave. Entered from Morey. Activities: Captain Boy Officer, Science, French clubs, Hi-Y, Hobbies: Golf, baseball, water polo, basketball, indoor sports. Future: College.

GERARD BERUBE

"Jerry"

177 Adams St. Entered from Immaculate Conception. Hobbies: Drawing. Future: U. S. Air Force.

Good Luck

LILLIAN BELL

"Lil"

24 18th St. Entered from Varnum. Hobbies: Bowling, swimming, tennis. Future: Comptometrist.

PETER C. BERYS

"Pete"

178 First St. Entered from Varnum. Activities: Boy Officer, Chorus. Hobbies: Baseball, swimming, hockey, stamp collecting. Future: Engineering.

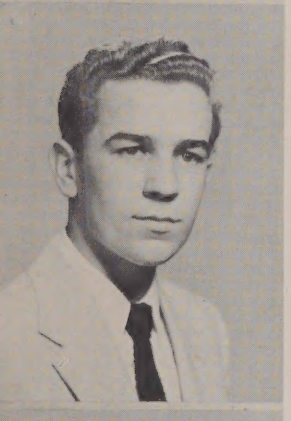

RICHARD R. BERGERON

"Charlie"

112 Hampshire St. Entered from Saint Louis. Activities: President Retail Club. Hobbies: Sports, swimming. Future: Business.

Lots of Luck "Bev"

BEVERLYANN BETTENCOURT

"Bev"

772 Wilder St. Entered from St. Margaret's. Activities: Marksman, European Culture Clubs, Y-Teens, Y Canteen, Girl Officers. Hobbies: C.Y.O., dancing, bowling, swimming and collecting records. Future: College.

Best of luck & success in the future John

JOHN PAUL BERGHOLM

"Berg"

52 Houghton St. Entered from Morey. Activities: Baseball, swimming, skating, Retail Club, Bowling. Hobbies: Photography. Future: Professional Photographer.

Lots of Luck to a swell girl Eff '53

EFFIE E. BIKOS

"Eff"

590 Market St. Entered from Bartlett. Activities: Girl Officers, Home Room Representative, Retailing Club. Hobbies: Tobogganing, basketball, swimming, dancing, winter sports. Future: Accountant.

PAUL BERNIER

181 Mt. Vernon St. Entered from St. Patrick's. Activities: Baseball, basketball, fishing. Hobby: Model airplane building. Future: U. S. Air Force.

DIED OCT. 2002

Luck & happiness

JUDITH BISHOFF

"Judy"

94 Hawthorne St. Entered from Morey. Activities: French, Science Clubs, Marksman. Hobbies: Horseback riding, swimming, dancing, bowling. Future: Endicott Junior College.

MARJORIE J. BLAHA

"Margie"

500 Woburn St. Entered from Riverside. Activities: Floormaster's Secretary. Hobbies: Dancing, swimming, skating, bowling. Future: Secretary or Waves.

WILLIAM JOHN BOUTSELIS

"Boots", "Basil"

155 Sixth St. Entered from Varnum. Activities: Captain in Boy's regiment, member of the elevator staff. Hobbies: Baseball, football, swimming, reading. Future: Pennsylvania Military College.

HELENE L. BLANCHETTE

"Shorty"

221 Aiken St. Entered from Saint Louis. Activities: Retailing Club, Red Cross, Marksman. Hobbies: Dancing, bowling, ice-skating, football, swimming. Future: Woman's Air Force Corps.

ALICE E. BOWDEN

11 London St. Entered from Butler. Activities: Glee Club, Chorus, Spec. Cho., Eur. Cult. Club, Girl Officer's, Red Cross Rep. Hobbies: Piano, swimming, skating, dancing, movies, sewing, cooking. Future: Lowell State Teacher's College.

ALLAN M. BLUME

"Slim"

18 West View Road. Entered from Morey. Activities: Hi-Y, Chorus, Glee Club, 1st Lieut. Boy's Regiment. Hobbies: Golf, football, swimming, skating. Future: College.

ROBERT A. BOWRING

"Bob"

70 Boylston St. Entered from Varnum. Activities: Sports, dancing, swimming. Future: Electronical technician.

ALEXANDER R. BOCZAR, JR.

"Al"

53 Stanley St. Entered from Saint Stanislaus. Activities: Boy Officer. Hobbies: Bowling, building gas models, swimming, fishing. Future: College.

JOAN BOYLE

39 Webber St. Entered from Morey. Hobbies: Dancing, outdoor sports. Future: Traveler's Secretary.

ELLA MAE BOURQUE

"Elie"

30 Marion St. Entered from Bartlett. Activities: Baton Twirler. Hobbies: Swimming, skating, dancing, bowling. Future: Air Line Hostess.

MAURICE E. BREAULT

"Sonny"

58 Easton St. Entered from St. Marie's. Hobbies: Hunting, fishing, swimming. Future: U. S. Navy.

JOHN L. BREEN
"Jack"

18 Ware St. Entered from St. Peter's. Activities: Lieut. Colonel LHS Regiment, skiing, baseball, Hi-Y, Science Club, Special Chorus. Hobbies: Music. Future: Lowell Textile Institute.

DONALD A. BROOKS
"Don"

33 By St. Entered from Varnum. Hobbies: Dancing, movies, and swimming. Future: U. S. Air Force.

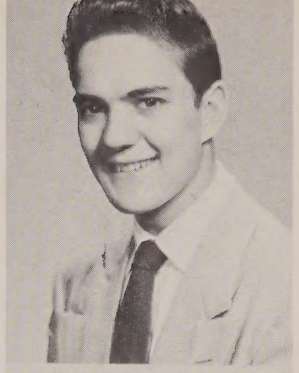

Loads of luck + success in the future
Mary Ann

Best of luck always
"Joanie"

MARY ANN BREEN

789 Westford St. Entered from Notre Dame Academy. Activities: Review, Girl Officers, Special Chorus, European Culture Club, Science Club, Les Pompons Rouges, Radio. Hobbies: Dancing, swimming. Future: Trinity College.

JOAN E. BROWN
"Joannie"

148 Carey St. Entered from Notre Dame Academy. Hobbies: Bowling, swimming, skating, and dancing. Future: Air Line Hostess.

ELEANA BRENNAN
"El"

279 Fairmount St. Entered from Immaculate Conception. Activities: Science, Suropean Culture Clubs, Y-Teens. Hobbies: Dancing, reading, skating. Future: College.

Lots of luck
Best wishes
Nancy

NANCY BROWN
"Nan"

64 Branch St. Entered from Morey. Activities: Girl Officer, Marksman. Hobbies: Dancing, record playing, swimming, football games, and ice skating. Future: Commercial college.

ELEANOR FRANCES BRENNAN
"El"

100 Billings St. Entered from St. Michael's. Activities: Red Cross Rep. Hobbies: Swimming, dancing, skating. Future: College.

DORIS BRUNELLE
"Dottie"

286 White St. Entered from St. Joseph's. Activities: Girl Officer, Marksman. Hobbies: Skating, swimming, reading, movies. Future: Teacher's College.

JOHN ALLEN BRODERICK
"Jackie"

35 Agawam St. Entered from Sacred Heart. Hobbies: Roller skating, basketball. Future: Navy.

CAROL ANN BULMER
"Taxi"

64 Merrill Avenue. Entered from Varnum. Activities: Chorus, painted scenery for Lowell High Show. Hobbies: Swimming, skating, skiing, tennis, dancing, music. Future: Art school.

JAMES BURKE
"Burkey"

11 Third Ave. Entered from Pawtucket. Activities: Basketball, golf, swimming. Hobbies: Reading, skating. Future: U. S. Navy.

DIED NOV. 13, 1993
AGE 57

JAMES T. CALHOUN
"Jimmy"

47 South Whipple St. Entered from Sacred Heart. Activities: Retailing Club. Hobbies: Roller Skating, dancing, football. Future: Army, business.

JOSEPH E. BURNS
"Ted"

39 Whitehead Ave. Entered from Immaculate Conception. Activities: Boys' Regiment, Hi-Y. Hobbies: Sports. Future: College.

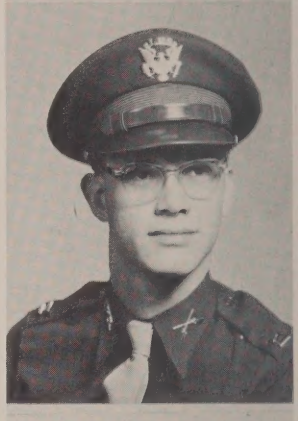

JAMES E. CAPEN

89 Grand St. Entered from Orange High. Activities: Cadet Officer. Hobbies: Stamps, coins. Future: Soldier.

MARY LOUISE BURNS
"Mary-Lou"

130 Pleasant St. Entered from Immaculate Conception. Activities: Girl Officer, Spec. Cho. Science, Spanish, Eur. Cult. Clubs, "Spindle". Hobbies: Singing, dancing, playing piano, tennis, swimming, tobogganing, reading. Future: Nursing.

CLAYTON E. CARACOTSIOS
"Clayt"

9 LaGrange St. Entered from Bartlett. Activities: Trustee of Lowell Boys Club. Hobbies: Fencing, collecting rare music, mountain climbing. Future: M. I. T.

JOHN A. BUTTERFIELD
"Jack"

324 Boyston St. Entered from Riverside. Hobbies: Swimming, bowling. Future: Carpenter.

WILLIAM CARR
"Bill"

21 May St. Entered from St. Michael's. Activities: Marksman. Hobbies: Fishing, hunting, dancing. Future: College.

ERNEST CALDEIRA
"Ernie"

1909 Middlesex St. Entered from Notre Dame Academy. Activities: Boy Officer, Ed.-in-Chief of "Review," Hi-Y, Science, Dramatics Clubs, Speakers Bureau, Play, Jolly Boys, radio. Hobbies: Skating, dancing, swimming, water skiing. Future: College.

FAITH CARROW

212 Westford St. Entered from Morey. Activities: Girl Officers, Speakers Bureau, Spanish Club, Marksman, Chorus. Hobbies: Dancing, swimming, basketball, golf, skating, dramatics, mad music, collecting records. Future: Teacher's College.

MIRIAM A. CASEY
"Mim"

217 B St. Entered from St. Margaret's. Activities: G. O., Marksman, Tri Hi, Chorus. Hobbies: Letter writing, dancing, ice skating, swimming, tobogganing, collecting records. Future: Telephone operator.

NELSON HARDY CHUTE, JR.
"Sonny"

Perham Rd., Tyngsboro. Entered from Winslow School. Activities: U. S. Naval Reserves. Hobbies: Hot rods, stamp collecting. Future: Machinist.

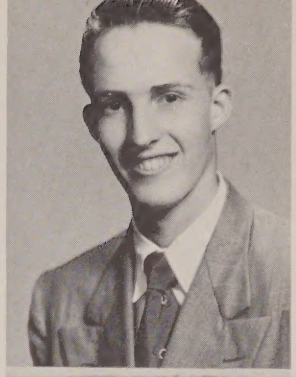

ANTHONY J. CASSELLA, JR.
"Tony"

33 North St. Entered from St. Peter's. Activities: Athletic office. Hobbies: Baseball, fishing, swimming, skating, bowling. Future: Business College.

ROBERT CLANCY
"Bob"

10 Autumn St. Entered from Sacred Heart. Hobbies: Swimming, dancing, cars. Future: Steam engineer.

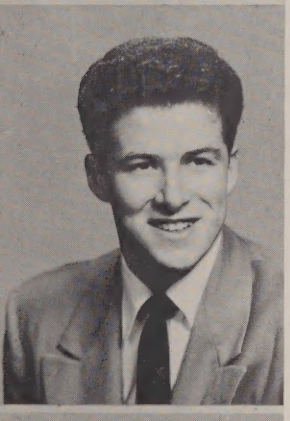

FRANCIS CASSERLY
"Cass"

181 School St. Entered from St. Patrick's. Hobbies: Swimming, basketball, football. Future: U. S. Air Force.

RICHARD CLEMENT
"Sliver"

10 LaGrange St. Entered from St. Patrick's. Hobbies: Golfing. Future: U. S. Navy.

KATHLEEN J. CHABOT
"Kay"

115 Sayles St. Entered from St. Margaret's. Activities: Review Staff, European Culture, French, Science Clubs. Hobbies: Dancing, playing the piano, skating. Future: St. Joseph's Hospital School of Nursing.

JEANNINE P. CLERMONT
"Jenny"

41 Orchard St. Entered from St. Joan of Arc. Activities: Floormaster's Secretary. Hobbies: Dancing, bowling, skating, drawing, swimming. Future: Lowell Commercial College.

CHRISTINE S. CHIKLIS
"Chickie"

108 Gilmore St. Entered from Bartlett. Activities: Girl Officer, Personnel, Spindle Representative, European Culture, French Clubs, Y-Teens. Hobbies: Tap dancing, skating, collecting records, swimming, photography. Future: Secretary.

NANCY COATES
"Nan"

7 Bradstreet Avenue. Entered from Morey Junior High. Activities: French, Science Clubs, Speakers' Bureau, Marksman, Chorus. Hobbies: Skating, bowling, dancing. Future: Telephone operator.

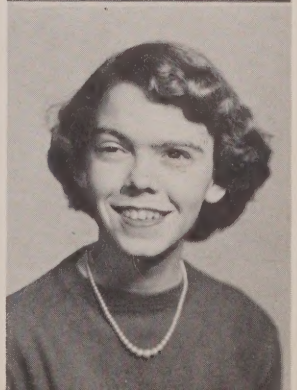

GERALD A. COBLEIGH
"Jake"

Middlesex Rd., Tyngsboro. Entered from Winslow School. Activities: Football and Track Team. Hobbies: Sports, dancing. Future: Physical education teacher.

FLORENCE A. COLLURA

1002 Central St. Entered from St. Peter's. Activities: Personnel. Hobbies: Dancing, bowling, singing, swimming. Future: Business College.

JANICE COBLEIGH
"Jan"

Middlesex Road, Tyngsboro. Entered from Winslow School. Activities: French Club, Chorus. Hobbies: Ice and roller skating, dancing, bowling. Future: Teacher.

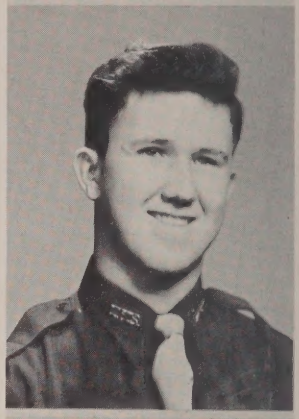

CHARLES COMERFORD
"Charlie"

21 Glenellyn Rd. Entered from Moody. Activities: Boy Officer, Hi-Y. Review, Spindle, Science Club, Jolly Boys. Hobbies: Skiing, C. Y. O., water skiing, swimming, dancing. Future: Boston University.

JACQUELINE S. COHEN
"Jacquie"

7 Rockingham Ave. Entered from Morey. Activities: Girl Officer, Science and European Culture Clubs, Marksman, Chorus, Speaker's Bureau. Hobbies: Dancing, skating, dramatics, swimming, basketball, tobogganing, singing, record collecting. Future: Medical Secretary.

PHILIP E. CONNERS
"Phil"

69 Forest St. Entered from St. Patrick's. Activities: U. S. Naval Reserve. Hobbies: Football, basketball, baseball, dancing. Future: U. S. Navy.

CYNTHIA L. COLBATH
"Cindy"

7 Deerfield St. Entered from Riverside. Hobbies: Skating, reading, swimming, softball, collecting cards. Future: Clerk.

CYNTHIA R. CONSTANTINE
"Cyn"

Dunstable Rd., Tyngsboro. Entered from Winslow School, Tyngsboro. Activities: Personnel. Hobbies: Skiing, skating, dancing, horseback riding, tobogganing. Future: Stenographer.

HELEN MARY COLLINS
"Mel"

74 Butman Rd. Entered from Immaculate Conception. Activities: G. O., European Culture, French, Science, Spanish, Marksmen's Clubs, C.Y.O., Tri-Hi, Girls Glee Club, Special Chorus, Mixed Glee Club. Hobbies: Dancing, ping-pong, swimming. Future: Lowell State Teachers.

PAULINE D. COOK
"Cookie"

56 West Fourth St. Entered from St. Michael's. Activities: Marksman's Club, C. Y. O., Driver's Education. Hobbies: Dancing, swimming, bowling. Future: Secretary.

JASON M. CORTELL
"Jay"

538 Westford St. Entered from Morey. Activities: Vice-Pres. Greenhalge Debate Society, Les Pompons Rouges, Boy Officer, Hi-Y, School Show, Radio. Hobbies: Sports, radio broadcasting, photography, dancing, art, camping. Future: Television production.

JULIA M. CORTEZ
"Julie"

22 Saratoga St. Entered from Butler. Activities: Special Chorus, Mixed Glee Club. Hobbies: Dancing, roller skating. Future: Business.

RAY F. COSTELLO
"Ray"

44 Rock St. Entered from Bartlett. Hobbies: Sports. Future: U. S. Navy.

MARGARET A. COUGHLIN
"Margie"

17 Nicollet St. Entered from St. Margaret's. Activities: European Culture, Science Clubs, Marksman, Red Cross Representative, Les Pompons Rouges. Hobbies: Skiing, tennis, singing, collecting records, tobogganing. Future: Medical secretary.

PATRICIA L. COUGHLIN
"Pat"

39 Monadnock Ave. Entered from Morey. Activities: Girl Officer, Pres. of Spanish Club, Marksman, Greenhalge Debating Society, Glee Club, "Hollywood Calling". Hobbies: Dancing, skiing, drawing, skating, collecting rare records. Future: Artist.

DONALD J. COURTOIS
"Don"

262 Adams St. Entered from St. Joseph's. Hobbies: Fishing, hunting, coin collecting, reading, sports. Future: Navy.

LILLIAN E. COX
"Liz"

17 Hampton Ave. Entered from Bartlett. Activities: Marksman, Switchboard, Driver's Education. Hobbies: Dancing, ice skating, swimming, tennis. Future: College.

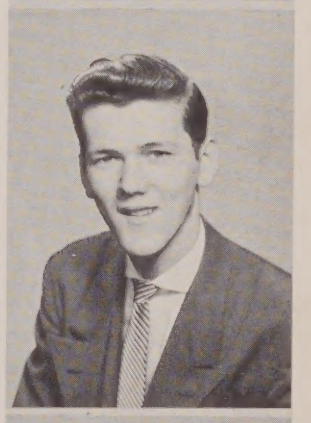

RAYMOND COX
"Ray"

11 Prince Ave. Entered from Butler. Activities: Retailing Club. Hobbies: Football, baseball, basketball, swimming. Future: Business College.

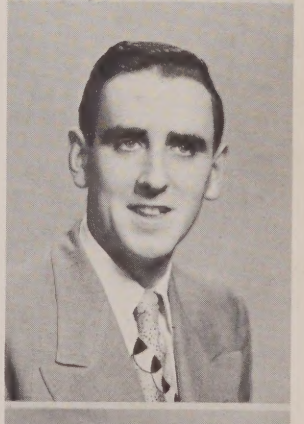

THOMAS E. CRAIB
"Tom"

58 West 5th Ave. Entered from Pawtucket Jr. High. Hobbies: Baseball, football. Future: Air Force.

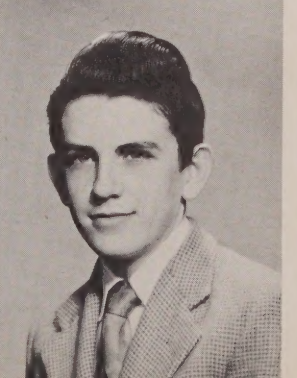

GERALD CRAVEN
"Gerry"

620 School St. Entered from Morey. Hobbies: Ice and roller skating, football, and baseball. Future: College.

JAMES T. CRYAN
"Lucky"

585 School St. Entered from St. Margaret's. Hobbies: Basketball, swimming. Future: Pilot.

ELAINE DABEKIS

640 Market St. Entered from Bartlett. Activities: Mr. Lemire's Secretary. Hobbies: Dancing, skating, movies, records, and sports. Future: Secretary.

Best of Luck always Elaine

Lots of good luck in the future Pat

PATRICIA CULLEN
"Pat"

15 Fox St. Entered from Varnum. Activities: Science Club, Les Pompons Rouges, Greenhalge Debating Society, Review, Chairman of Newswriting Class, radio. Hobbies: Skating, baby-sitting, reading, hiking, sewing. Future: Boston University.

BRENDA DALEY
"Shorty"

726 Suffolk St. Entered from Sacred Heart. Hobbies: Ice skating, dancing. Future: Bookkeeper.

Luck Happiness to a swell Gal Barb

BARBARA CUMMING
"Barb"

Lawndale Ave., Tyngsboro. Entered from Winslow Grammar School. Hobbies: Drawing, music. Future: Orphanage Assistant.

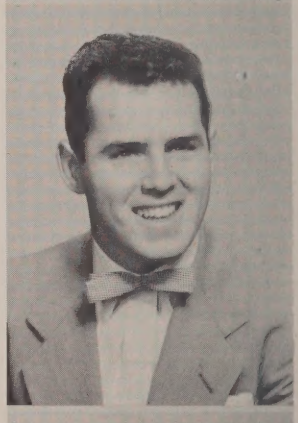

EDWARD A. DALY
"Eddie"

15 London St. Entered from Sacred Heart. Activities: Hi-Y. Hobbies: Baseball, football, C. Y. O., dancing, skating, swimming. Future: Business.

Best of Luck Sylvia

THERESA M. CURRAN
"Terry"

1 Jewett Ave. Entered from St. Michael's. Activities: Glee Club, Special Chorus. Hobbies: Skating, painting, music, bowling, dancing. Future: Nurse.

SYLVIA D'AMBROISE

85 Washington St. Entered from Notre Dame Academy. Activities: French, Science, European Culture Clubs, Y-Teens. Hobbies: Skating, reading, singing, dancing. Future: Medical Technician.

Best of Luck and happiness in the future Terry

THORNTON W. CUTLER
"Stretch"

611 Wilder St. Entered from Morey. Activities: Basketball team, Pres. of Hi-Y, Special Chorus, Boy Officer, Mixed Glee Club, radio. Hobbies: Tennis, swimming, basketball. Future: College.

Best of Luck Bobby

ROBERTA DAUPHINAIS
"Bobby"

592 Gorham St. Entered from Butler. Activities: Chorus. Hobbies: Dancing, ice skating, swimming. Future: Waves.

ROBERT DAVIDSON

"Bob"

434 Adams St. Entered from St. Patrick's. Activities: Basketball team. Hobbies: Basketball and swimming. Future: Business.

KATHLEEN M. DAVIS

"Kay"

96 Llewellyn St. Entered from Varnum. Activities: Band, Marksman . Hobbies: Skating, dancing, swimming. Future: College.

ELIZABETH ANN DECELLES

"Betty"

1102 Lawrence St. Entered from Sacred Heart. Activities: Retail Class. Hobbies: Ice skating, roller skating, skiing. Future: Business.

GEORGE DEHNEY

89 Methuen St. Entered from St. Michael's. Activities: Boy officer, Science Club. Hobbies: Basketball, baseball, skating. Future: College.

ELIZABETH DELANEY

"Betty"

22 Second St. Entered from St. Michael's. Activities: Marksman, C. Y. O. Hobbies: Dancing, swimming, bowling. Future: Business School.

FRANCES DELANEY

"Fran"

578 Andover St. Entered from Wilmington High. Activities: Special Chorus, Les Pompons Rouges, Aquatic Club, Girl officer, National Honor Society, Y-Teens, Marksman. Hobbies: Sewing, music, collecting Toby jugs. Future: College.

SALLY DELANEY

142 Myrtle St. Entered from St. Michael's. Activities: European Culture Club. Hobbies: Skating, swimming. Future: Telephone Company.

ELAINE DELEHANTY

114 Bellevue St. Entered from Morey. Activities: Girl Officer, Spanish Club, Marksman, Book Room, "Hollywood Calling." Hobbies: Dancing, skating, swimming. Future: Teachers' College.

HAROLD DENDY

127 Bellevue St. Entered from Morey. Activities: Band, Boy Officer. Hobbies: Baseball, football. Future: Northeastern.

BERNARD DEPAULIS

"Bernie"

9 Centre St. Entered from St. Peter's. Activities: Band, Hi-Y, Boy officer. Hobbies: Dancing, collecting records. Future: College.

MARY DEPAULIS
"Dee"

17 Walnut St. Entered from St. Peter's. Activities: Marksman. Hobbies: Dancing, skating, bowling, swimming, skiing. Future: Secretary.

CORNELIUS DESMOND
"Daker"

4 Park St. Entered from Immaculate Conception. Activities: C. Y. O. Hobbies: Photography, baseball, basketball. Future: Air Force.

SANDRA DERBY
"Derb"

110 Warwick St. Entered from Morey. Activities: Class Officer, "Hollywood Calling", Special Chorus, Marksmen's, Girl Officer's, "Curtains Going Up", Band. Hobbies: Aquatic Club, Basketball Team, dancing, skating. Future: Education.

WILLIAM L. DEVEAU
"Bill"

50 Whitney Ave. Entered from Varnum. Activities: Athletic Office. Hobbies: Skating, baseball, basketball. Future: Business School.

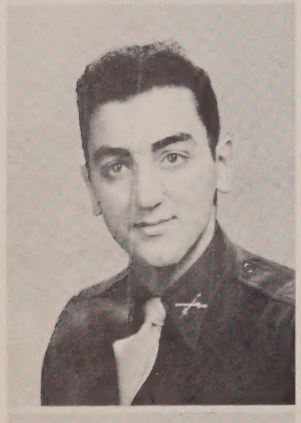

SARKIS DER SARKISIAN
"Sarky"

147 Congress St. Entered from Butler. Activities: Boy Officer. Hobbies: Baseball, bowling, skating, football, dancing. Future: College.

MARY ANN DEVINCENZI
"DeVie"

8 Cedar St. Entered from St. Peter's. Activities: Girl Officer, "Hollywood Calling", Marksmen's Club, Spanish Club, Personnel, Aquatic Club. Hobbies: Dancing, skating. Future: Secretary.

ROBERT DERY
"Bob"

9 Ludlam St. Entered from St. Michael's. Activities: C. Y. O. Hobbies: Dancing, swimming, skating, baseball, basketball. Future: St. John's Seminary.

CLAIRE DICKEY
"Claire"

7 Cheney Place. Entered from Varnum. Hobbies: Dancing, C. Y. O., swimming, bowling. Future: Business College.

ROBERT DESMARAIS
"Diz"

11 Cambridge Place. Entered from St. Peter's. Hobbies: Hunting, fishing, swimming, baseball, basketball, dancing. Future: Navy.

ROBERT N. DIETTE
"Diet"

4 Cottage Place. Entered from Riverside. Activities: Science Club, Sr. Chorus, Glee Club, Hi-Y, Boy Officer. Hobbies: Fishing, hunting, swimming, horseback riding. Future: Service.

GEORGE R. DION

63 Orchard St. Entered from St. Joan of Arc. Activities: Hi-Y, Boy Officer, Science Club, Les Pompons Rouges. Hobbies: Bowling, dancing, ice skating, baseball. Future: Dental School.

DOROTHY DONAHUE

"Dottie"

80 Mansur St. Entered from Moody. Activities: Girl Officer, Spindle, Les Pompons Rouges, Science, European Culture Clubs, Special Chorus, Tri-Hi. Hobbies: Golf, tennis, sailing. Future: Teacher.

PRISCILLA ANN DODGE

"Bootsie"

Frost Rd., Tyngsboro. Entered from Winslow School, Tyngsboro. Hobbies: Outdoor sports, especially football. Future: Telephone operator.

MARY DORSEY

115 Branch St. Entered from Morey. Activities: Girl Officer, Floormaster's Secretary, Marksman Club. Hobbies: Dancing, basketball, bowling, swimming, skating. Future: Secretarial work.

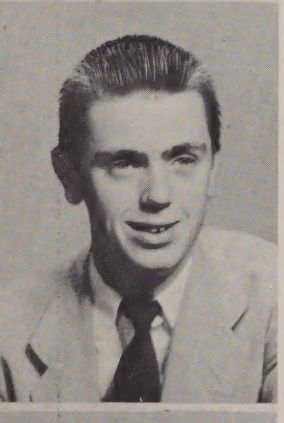

ROBERT EDWARD DOLAN

"Jack"

153 Sayles St. Entered from St. Margaret's. Hobbies: C. Y. O., hunting, swimming. Future: Air Force.

JOAN DOUGLASS

"Joanie"

40 B St. Entered from Keith Hall. Activities: Switchboard operator, European Culture, Marksman Clubs, Chorus, Y-Teens, C. Y. O. Hobbies: Sports, dancing and skating. Future: Secretary.

DIED

BERTHA DONABEDIAN

"Berta"

49 Powell St. Entered from Morey. Activities: Switchboard operator, European Culture and Spanish Clubs, Special Chorus. Hobbies: Dancing and swimming. Future: Secretary.

ESTHER DOUMAS

57 Rock St. Entered from Bartlett. Activities: Floormaster's Secretary, part-time File Clerk after school. Hobbies: Swimming, dancing, skating and basketball. Future: Secretary.

ANN DONAHOE

"Pudgie"

8 Olive St. Entered from Sacred Heart. Activities: Special Chorus, Book Room. Hobbies: Dancing, skating, bowling, Teen Canteen. Future: Nursing.

ELEANOR M. DOWD

"El"

22 Chambers St. Entered from St. Peter's. Activities: Leader in Twirlers, Driver's Education, Secretary in Supply Room. Hobbies: Dancing, swimming, roller skating. Future: Secretary.

GARDNER DOWREY
"Zeke"

58 Epping St. Entered from Riverside. Activities: Band, Boy Officer, Hi-Y, Treasurer of Spanish Club, Les Pompons Rouges, Program Chairman of Science Club. Hobbies: Hiking, all sports, reading. Future: Worcester Polytech.

THOMAS DUNNE
"Dunnie"

28 Linden St. Entered from St. Peter's. Activities: Track team. Hobbies: "Y", movies, records, swimming, bowling. Future: Accountant.

ALISON DRAKE
"Ali"

17 Lura St. Entered from Morey. Activities: Girl Officer, National Honor Society, Special Chorus, Mixed Glee Club, Marksmen's Club. Hobbies: Aquatic Club, swimming, basketball, skating, tennis, dancing, bowling. Future: College—marriage.

ELIZABETH DURANT
"Betty"

43 Stevens St. Entered from Manchester Central High. Activities: Driver Education, Floormaster's Secretary. Hobbies: Dancing, sewing, skating, movies, bowling, swimming, football. Future: Accountant.

ANGELA MARIE DRISCOLL
"Angie"

17 Howard St. Entered from St. Margaret's. Activities: Roller skating, skiing, swimming. Hobbies: Piano, finger painting, scrap book. Future: Marriage.

THOMAS EGAN
"Tom"

93 Nelson Ave. Entered from St. Peter's. Hobbies: Fishing. Future: Navy.

ALFRED DUCHARME
"Freddy"

31 Nichols St. Entered from Varnum. Activities: Boy Officer. Hobbies: Dancing, skating, swimming, sports. Future: College.

CHRISTIE EFSTATHIOU
"Chris"

264 Varnum Ave. Entered from Pawtucket. Activities: Cadet Officer in Regiment. Hobbies: Mechanics, hockey, football, skating, auto racing. Future: Aviation Mechanic.

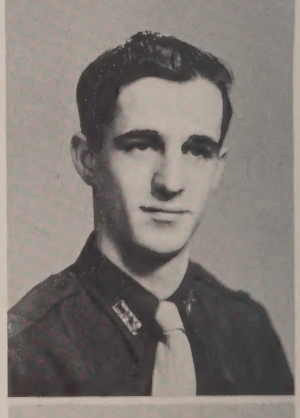

JOHN W. DUNFEY
"Jack"

84 D St. Entered from Morey. Activities: Hi-Y. Hobbies: DeMolay, basketball, swimming, dancing. Future: U. S. Navy.

CARL EKENGREN
"Ekie"

8 Huntoon Ave. Entered from Riverside. Activities: Chorus, Y-Canteen. Hobbies: Piano, Clarinet, roller and ice skating, bowling, designing. Future: Drafting.

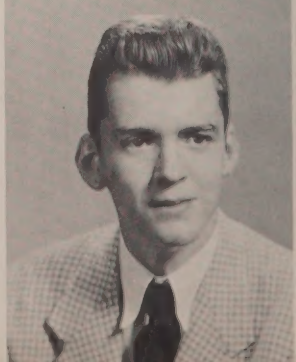

MARY ELIACOPOULOS

19 O'Brien Terrace. Entered from Bartlett. Hobbies: Dancing, bowling, swimming, basketball. Future: Hairdresser.

MELVIN FARMAN

"Mel"

10 Gertrude Ave. Entered from Morey. Activities: Major in Regiment, Review, Spindle, "L. H. S. Journal of the Air," Les Pompons Rouges, Greenhalge Debating Society, Hi-Y. Hobbies: Sports, reading, A. Z. A. Future: Law.

DESPENA ELIOPOULOS

"Debby"

28 Warwick St. Entered from Morey. Activities: National Honor Society, European Culture Club, Les Pompons Rouges. Hobbies: Dancing, swimmnig, bowling, basketball. Future: Teacher.

JOHN PAUL FAWCETT

"Jack"

21 Winthrop Ave. Entered from Morey. Activities: Track, Band. Hobbies: Fishing. Future: Physical Education or Social Worker.

MILDRED RAE ELLIOTT

"Rae"

30 Fort Hill Ave. Entered from Immaculate Conception. Activities: Girl Officer, Personnel. Hobbies: C. Y. O., dancing, bowling, swimming, skating. Future: Merrimack College.

PAULINE FERRON

"Pansy"

75 Westford St. Entered from Butler. Activities: Cheerleader, softball, basketball. Hobbies: Swimming, Y. W. C. A., dancing, skiing, skating. Future: Airline hostess.

JEAN D. FAGAN

"Jeanie"

115 Bowden St. Entered from Sacred Heart. Activities: Science Club, Footlighters, Girl Officer, Special Chorus, European Culture Club. Hobbies: C. Y. O., ice skating, dancing and skiing. Future: Nurse.

MARIE M. FERRITTA

"Dee-Dee"

165 Chapel St. Entered from St. Peter's. Activities: Switchboard. Hobbies: Dancnig, roller and ice skating, bowling, singing. Future: Secretary.

ELIZABETH L. FALLON

"Betty Lou"

602 Stevens St. Entered from Morey. Activities: Girl Officer, Band. Hobbies: C. Y. O., ice skating, dancing, skiing. Future: Comptometrist.

GERALD FINNERAL

"Jerry"

90 Baltimore Ave. Entered from St. Margaret's. Activities: Boy Officer. Hobbies: Skating, dancing. Future: Electrical engineer.

FRANCES BARBARA FLAGLER

"Franny"

11 Sanders Ave. Entered from Morey. Activities: Science Club (Treas.), French Club. Hobbies: Hadassah Buds, reading, dancing, swimming, music appreciation. Future: Educator.

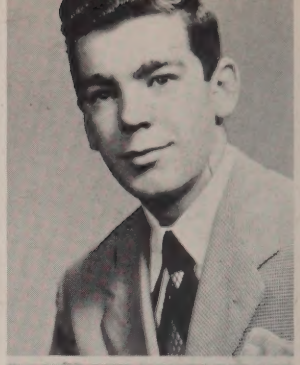

PAUL FOLEY

17 Woodward Ave. Entered from Pawtucket. Activities: Baseball and basketball. Hobbies: Golf, dancing. Future: Navy.

MARGARET FLANAGAN

"Peggy"

136 Hale St. Entered from St. Peter's. Activities: Retailing Club. Hobbies: Dancing, skating, swimming. Future: Hairdresser.

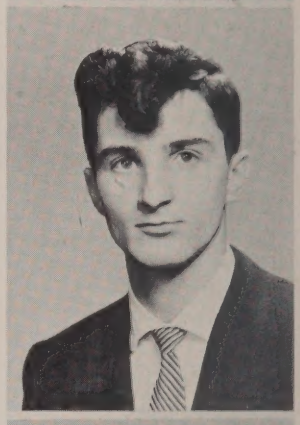

BERNARD PAUL FOREST

"Bernie"

440 Beacon St. Entered from St. Michael's. Hobbies: Football, basketball, swimming. Future: Service.

PATRICIA FLANDERS

"Pat"

Davis St., Tyngsboro. Entered from Winslow. Hobbies: Sewing, skating, dancing, reading. Future: Teachers' College.

LILLIAN FORS

"Lil"

338 Varnum Ave. Entered from Pawtucket. Hobbies: Dancing, movies, reading, sewing. Future: Hairdresser.

ALBERT JOHN FLEURY

"Al"

41 Concord St. Entered from Wm. Barton Rogers in Hyde Park, Mass. Hobbies: Swimming, roller skating, baseball, basketball. Future: Roofer.

JOAN A. FORTUNE

350 Princeton Blvd. Entered from Morey. Activities: Marksmen's Club, Special Chorus and Book Room. Hobbies: Y. W. C. A., basketball league, Rainbow, Aquatic Club, skating, dancing, swimming, basketball and horseback riding. Future: Airline hostess.

ANDREE FOISY

112 Burman Rd. Entered from Notre Dame Academy. Activities: Girl Officer, Review, President of European Culture Club, Treasurer of Special Chorus, French Club, National Honor Society, Hollywood Calling, Science Club. Hobbies: Swimming, skating, dancing. Future: College.

SUSAN G. FOSS

"Sue"

Pelham, N. H. Entered from Nashua Jr. High. Activities: Book Room Staff. Hobbies: Skating, dancing, swimming. Future: Nurse.

LORRAINE AGNES FOURNIER
"Lorry"

Varnum Ave. Entered from Winslow. Activities: Special Chorus. Hobbies: Ice skating, dancing, singing, swimming, tennis. Future: Buyer.

Best Wishes
Lorraine

JOANNE R. GALE
"Jo-Jo"

6 Flint St. Entered from Morey. Activities: Secretary of Footlighters, Book Room, Y-Teens, Special Chorus, Aquatic, Marksmen's Clubs, Newswriting and Radio. Hobbies: Record pantomiming, dancing, driving, acting, and swimming. Future: American Academy of Dramatic Arts.

Best Wishes
Thanks for
my letters
Love
Jo-Jo

ROSE MARIE FOURNIER
"Rosa"

Varnum Ave. Entered from Winslow. Activities: Girl Officer, Floormaster's Secretary. Hobbies: Dancing, swimming, skating, bowling. Future: Secretary.

Best of Luck
Rose Marie

ELEANOR A. GALLAGHER
"Nonnie"

156 Methuen St. Entered from St. Michael's. Activities: Spindle, Floormaster's Secretary, Tri-Hi and Marksmen's Club. Hobbies: Dancing, skating and swimming. Future: College.

Best of Luck
to a swell Kid
Nonnie

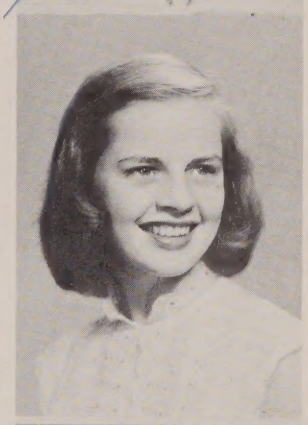

RONALD FRANCOEUR
"Alfred"

825 Chelmsford St. Entered from Morey. Hobbies: DeMolay, swimming, hunting, baseball, football. Future: Chemistry or Engineering.

KATHERINE GANNON
"Kay"

56 Third Ave. Entered from Pawtucket. Activities: Retailing Club. Hobbies: Dancing, bowling, swimming. Future: Retailing.

THERESA FUREY
"Terry"

222 Hale St. Entered from Morey. Activities: Mr. Palmer's Secretary, Personnel. Hobbies: Dancing, tennis. Future: Stenographer.

HOWARD MORSE GARDNER
"H. Morse"

492 Pine St. Entered from Morey Jr. High. Activities: Publicity Chairman—French Club, Science Club, Speakers Bureau, Hi-Y, Debating Society, Boy Officer. Hobbies: Sports, dancing. Future: College.

JAMES J. FURTADO
"Jim"

3 Mission Place. Entered from Riverside. Activities: Stamp Club. Hobbies: Fishing, swimming, skating. Future: Aviation.

EDWIN THOMAS GARSIDE
"Eddie"

46 Eighteenth St. Entered from Varnum. Hobbies: Basketball, swimming, mountain climbing, baseball, yachting. Future: East Coast Aero Tech.

MONIQUE GAUDETTE
"Monique"

63 Mt. Grove St. Entered from St. Jeanne D'Arc. Activities: Switchboard. Hobbies: Dancing, tennis, bowling, swimming, drawing. Future: Dental Assistant.

HELEN GEKAS

62 West Third St. Entered from Bartlett. Activities: Girl Officer, Floormaster's Secretary, Special Chorus, Greek Club, Variety Shows. Hobbies: Singing, dancing, acting, all sports, collecting records. Future: Business College.

SHIRLEY ANN GAUTHIER
"Shirl"

48 Fremont St. Entered from St. Michael's. Activities: Switchboard and Personnel. Hobbies: Swimming, skating, bowling and dancing. Future: Secretary.

JOAN GEKAS
"Joanie"

298 Pawtucket St. Entered from St. Peter's. Activities: Vice-President of "Y-Teens", Science Club, European Culture Club, Book Room. Hobbies: Basketball, bowling, ice and roller skating. Future: Nurse.

SHIRLEY ANNE GAZDA
"Shirl"

38 Methuen St. Entered from Varnum. Activities: Switchboard, Marksmen's Club. Hobbies: Sports, dancing, sewing. Future: Attendant Nurse (Tewksbury State Hospital).

WILLIAM J. GENTLE
"Bill"

43 Agawam St. Entered from Butler. Activities: Boy Officer. Hobbies: Movies, swimming and bowling. Future: College.

EMILY GAZES
"Em"

104 Hale St. Entered from Bartlett. Activities: Baton Twirlers, Marksmen's Club. Hobbies: Dancing, swimming, twirling, skating. Future: Secretary.

RENEE GERBER
"Renee"

19 Rutland St. Entered from Morey. Activities: Girl Officer, Book Room, Y-Teens, Interclub Council, Science Club, Greenhalge Debating Society—Vice President. Hobbies: Hadassah Buds, basketball, golf, tennis, ice-skating, swimming. Future: Nursing.

JAMES M. GEARY, JR.
"Jim"

72 Third St. Entered from St. Patrick's. Activities: Golf team. Hobbies: C. Y. O., Coburn Aces, Horseshoe Club, basketball, golf, baseball. Future: Frogman, U. S. Navy.

ROBERT V. GERMAIN
"Jim"

Andover, Mass. Entered from Varnum. Activities: Naval Reserves, Lowell Art Association. Hobbies: Drawing, dancing, oil painting. Future: Commercial artist.

G. PHILLIP GERVAIS
"Buck"

14 Hanks St. Entered from Immaculate Conception. Hobbies: Baseball, basketball, skating. Future: School.

JOAN GILMORE

39 Walnut St. Entered from Saint Peter's. Activities: Girl Officer, Marksmen's, Red Cross Representative, Y-Teens. Hobbies: Swimming, skating, basketball, dancing, and collecting records. Future: Business College.

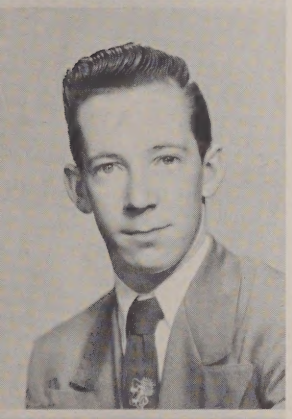

PAUL GETTINGS

229 Cross St. Entered from St. Patrick's. Hobbies: C.Y.O., Y.M.C.A., golf, ping-pong, checkers, swimming, fishing, hunting, singing. Future: Salesman.

DAVID GLAZIER
"Dave"

265 Gibson St. Entered from Morey. Activities: L.H.S. Journal of the Air, Greenhalge Debating Society, French Club, Debating Team, Hi-Y, Cadet Officer. Hobbies: Sports, bowling, dramatics. Future: College.

JANET M. GIBSON
"Jan"

169 Avon St. Entered from Pawtucket. Activities: President—Senior Y-Teens; Science, European Culture, French Clubs; Spindle Staff, Bookroom, Footlighters, Marksman's.

THERESE HELEN GLISPIN
"Terry"

56 Bishop St. Entered from Immaculate Conception. Activities: Chorus. Hobbies: Bowling, C.Y.O., ice skating, dancing, basketball. Future: Secretary.

CAROLYN GIFFIN
"Buttons"

14 Burnaby St. Entered from Varnum. Hobbies: Dancing, swimming, skating. Future: Social Worker.

MARGARET G. GOLDEN
"Peggy"

17 Riverside Ave. Entered from St. Michael's. Activities: Floormaster's Secretary. Hobbies: Dancing, tennis, and skating. Future: Secretarial Work.

ALDEN I. GIFFORD, JR.

16 Douglass Road. Entered from Moody. Activities: Vice-President—French Club; Editor-in-Chief of the Spindle; Footlighters, C. O. Captain, Hi-Y, Review, Debating Society. Hobbies: DeMolay, skiing, skating, golf. Future: College.

FRANCES R. GOMES
"Dolly"

507 Central St. Entered from Butler. Activities: Marksmen's Club. Hobbies: Sewing, dancing, bowling, skating. Future: Nurse.

ALBION D. GOODWIN
"Al"

Box 167, Tyngsboro. Entered from Butler. Activities: U. S. Naval Reserve. Hobbies: DeMolay, hunting, fishing, ice skating, stamp collecting, all sports. Future: U. S. Navy.

Best of Luck
Bill

WILLIAM GRAY
"Bill"

18 Fairfield St. Entered from St. Margaret's. Hobbies: C.Y.O., swimming, football, bowling. Future: College.

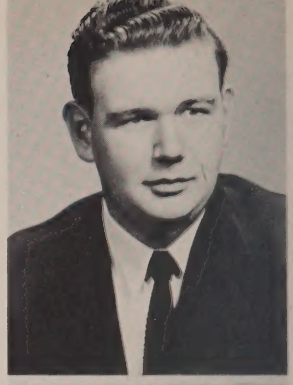

DOLORES GOUVEIA
"Dolly"

53 A St. Entered from Morey. Activities: Driver's Education, Marksmen's Club. Hobbies: Roller skating, dancing, sports. Future: Nurse.

WARREN GRIFFIN
"Griff"

55 Cosgrove St. Entered from Immaculate Conception. Hobbies: Basketball, baseball, dancing, C.Y.O., swimming, roller skating. Future: Armed Forces.

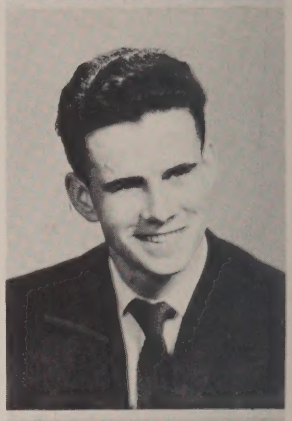

Best of Luck,
Frank

FRANK GOUVEIA

9 Clarks Ct. Entered from Butler. Activities: Capt. in Boys' Regiment. Hobbies: CYO, outdoor sports, stamp collecting. Future: Business College.

HARRY GRUMLEY

18 Oakland St. Entered from St. Margaret's. Hobbies: Tennis, swimming, dancing. Future: Business executive.

LEONARD GRAVELLE
"Len"

168 Fletcher St. Entered from St. Patrick's. Activities: Football, baseball. Hobbies: C.Y.O., swimming, tennis, golf, skiing, hunting. Future: College.

JAMES HAGGERTY
"Jim"

12 Hutchinson St. Entered from Morey. Hobbies: C.Y.O., swimming, baseball, football, basketball. Future: Sheet Metal Work.

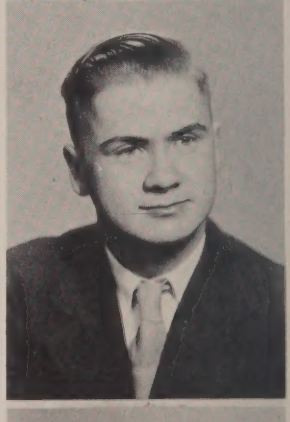

RICHARD JAMES GRAY
"Dick"

166 Pleasant St. Entered from Moody. Activities: Baseball, basketball, Cadet Officer. Hobbies: C.Y.O. swimming, skiing, tennis, football, horseback riding. Future: College.

MARILYN D. HANSEN

27 Fairfield St. Entered from Morey. Activities: French Club, Y-Teens, Personnel, Chorus. Hobbies: Rainbow, Aquatics Club, dancing, swimming, basketball. Future: Secretary.

CHARLOTTE A. HARRINGTON
"Charley"

153 B St. Entered from St. Margaret's. Activities: Girl Officer, Special Chorus, Marksman's Club. Hobbies: St. Margaret's C.Y.O., dancing, reading, skating. Future: Laboratory Technician.

GRACE HARRINGTON
"Gracie"

44 Seventh Ave. Entered from Pawtucket. Activities: First Major in G. O., Y-Teens, Marksman's Club. Hobbies: Aquatics Club, dancing, skating. Future: College.

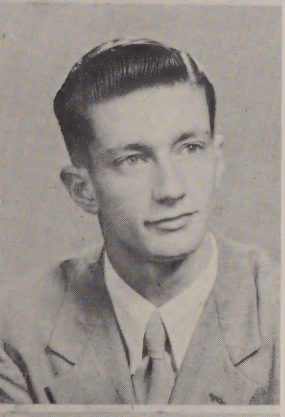

WILLIAM F. HARRINGTON
"Buddy"

408 E. Merrimack St. Entered from Morey. Activities: Track team, Science Club, basketball. Hobbies: Y.M.C.A., swimming, fishing, tennis. Future: College.

MARILYN K. HARTLEY
"Mal"

39 Wellington Ave. Entered from Moody. Hobbies: C.Y.O., driving, swimming, skating, dancing. Future: Business College.

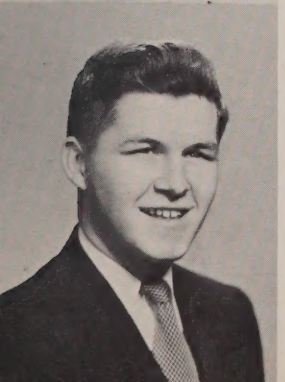

ROBERT HARTLEY
"Bob"

15 Floyd St. Entered from St. Peter's. Hobbies: Swimming, basketball, dancing. Future: College.

VERA J. HECKER

157 Fairmount St. Entered from Moody. Activities: Colonel of G. O, Marksmen's, European Culture, Science, French Clubs; Y-Teens, Spindle. Hobbies: Rainbow, swimming, skating, and dancing. Future: College, University of Massachusetts.

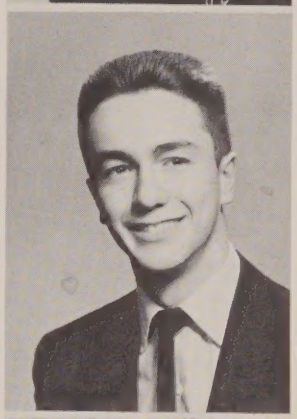

DAVID W. HENLEY
"Dave"

492 Fletcher St. Entered from St. Patrick's. Hobbies: Baseball, basketball. Future: Frogman.

JOAN F. HIGGINS
"Joannie"

182 Pleasant St. Entered from Immaculate Conception. Activities: Floormaster's Secretary, Science Club, European Culture, Marksmen's Clubs, C.Y.O., Tri-Hi, Y-Canteen. Hobbies: Dancing, sports, reading. Future: State Teachers.

LILLIAN M. HILL
"Lill"

38 Moore St. Entered from Butler. Activities: Y-Teens, Science Club, Newswriting, Spanish Club. Hobbies: Dancing, bowling, tennis, skating. Future: Secretary.

MAURA HILL

52 Tenth St. Entered from St. Michael's. Activities: Science Club, Girl Officer, European Culture Club, Y-Teens, Marksmen's. Hobbies: Dancing, skating, swimming. Future: Laboratory Technician.

MARY PRISCILLA HOAR

128 West Sixth St. Entered from St. Michael's. Activities: Band, Radio, Orchestra, Special Chorus, Hollywood Calling, Greenhalge Debating Society, Review, Girl Officer. Treasurer of National Honor Society. Hobbies: Playing the piano, dancing, swimming. Future: State Teachers College.

Best of Everything
Priscilla

JOHN JUKNAVORIAN

49 Elm St. Entered from Butler. Activities: Orchestra. Hobbies: Basketball, bowling. Future: Engineer.

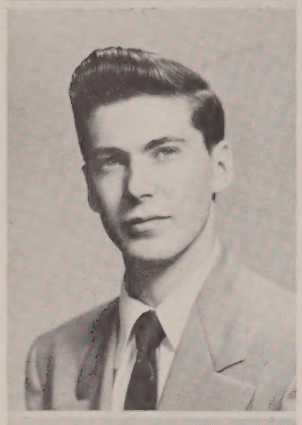

WILLIAM HOOD
"Bill"

73 Tyler St. Entered from St. Patrick's. Hobbies: Swimming, dancing, bowling, skating. Future: Tradesman.

ANNA R. KACZYNSKI

268 Thorndike St. Entered from Butler. Hobbies: Swimming, skating, dancing. Future: Nursing.

ROBERT JAREK
"Bob"

255 10th St. Entered from Varnum. Activities: Sports. Future: Service.

Lots of Luck
Pauline Kaczynski

PAULINE KACZYNSKI
"Paul"

268 Thorndike St. Entered from Butler. Activities: Floormaster's secretary. Hobbies: Dancing, skating, Footlighters, bowling. Future: Secretary.

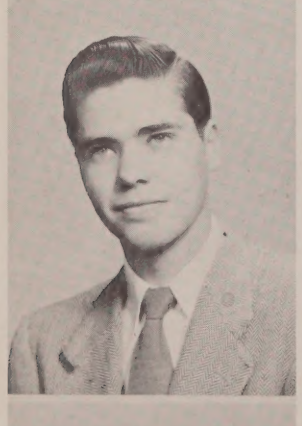

EDWARD JOHNSON
"Chuck"

35 Middlesex Park. Entered from Morey. Activities: Marksmen's Club. Hobbies: Hunting, fishing, skating, skiing. Future: Service.

MARGARET KANE
"Margie"

66 Nichols St. Entered from St. Peter's. Activities: Marksmen Club. Hobbies: Dancing, bowling, skating. Future: Secretary.

The best of luck.
Ann

ANN LOUISE JONES
"Jonesie"

94 Fleming St. Entered from Morey. Activities: Special Chorus, Mixed Glee Club. Hobbies: Dancing, singing, swimming. Future: Secretary.

RUTH E. KANTER
"Ruthie"

232 Stevens St. Entered from Morey. Activities: French Club, European Culture, Science Clubs. Hobbies: Sports, bowling, dancing. Future: College and Teacher.

RUTH KAPALA
"Rudy"

51 Canton St. Entered from St. Michael's. Activities: Marksmen Club. Hobbies: Dancing, swimming, bowling, skating, tennis. Future: College.

NICHOLAS KARVELAS
"Nick"

19 Watson Ave. Entered from Morey. Activities: Baseball, football, skating, basketball. Hobbies: Hunting, fishing. Future: Service.

ADELE KAPLAN

292 Shaw Street. Entered from Morey. Activities: French, European Culture, Science Clubs; Girl Officers Regiment, National Honor Society. Hobbies: Dancing, bowling, tennis. Future: College.

STANLEY KASPER
"Stan"

55 Elm St. Entered from St. Stanislaus. Activities: Football Team. Hobbies: Fishing, hunting. Future: Service.

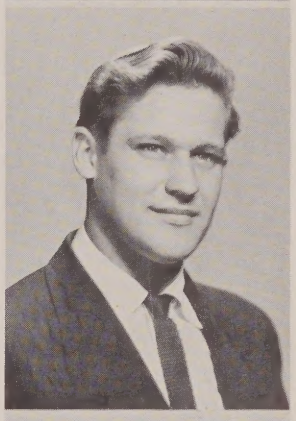

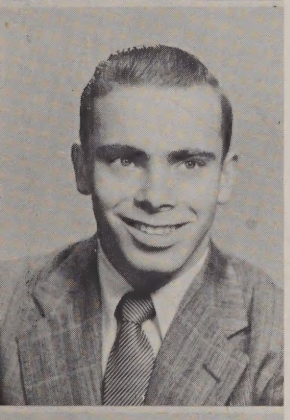

RICHARD G. KAPLAN
"Jerry"

192 Westford St. Entered from New Bedford High. Hobbies: Skating, Swimming, bowling. Future: Business.

JON KAZANJIAN
"Johnny"

337 High St. Entered from Moody. Hobbies: Y.M.C.A., baseball, basketball, and bowling. Future: Business Administration.

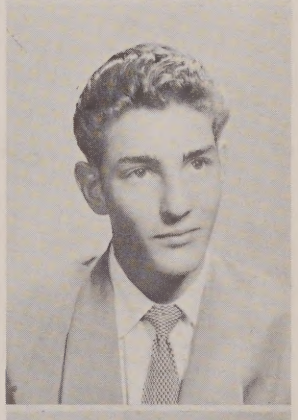

JOHN KARANAS
"Jack"

24 Decatur St. Entered from Hanover Jr. High. Activities: Boy Officer, Track team. Hobbies: Skating, skiing, bowling. Future: B. U. Junior College.

PHYLLIS KEDDIE
"Phyl"

48 Walton St. Entered from St. Margaret's. Activities: Baton Twirler, Marksmen's Club, Floormaster's Secretary. Hobbies: Dancing, swimming, skating, sports. Future: Office work.

DIANA KARVELAS
"Di"

19 Watson Ave. Entered from Morey. Activities: National Honor Society. Hobbies: Reading, skating, Dramatics. Future: Business.

RAYMOND P. KEEFE
"Ray"

200 Cross St. Entered from St. Patrick's. Hobbies: Y.M.C.A., baseball, swimming. Future: Business Administration.

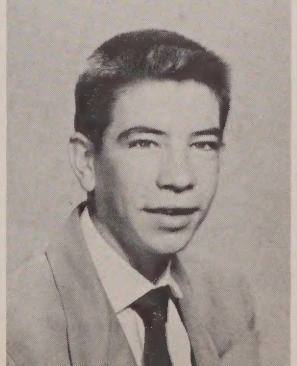

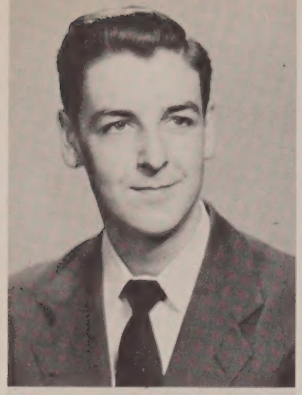

CHARLES KELLEY
"Kell"

21 Manahan St. Entered from St. Margaret's. Hobbies: Golf, tennis, football, basketball, baseball, swimming, C.Y.O. Future: College.

THEODORE J. KEMOS
"Ted"

167 Varnum Ave. Entered from Pawtucket. Activities: Hi-Y, football, Lieut. Colonel of Boy Officers. Hobbies: Hunting, sports. Future: College.

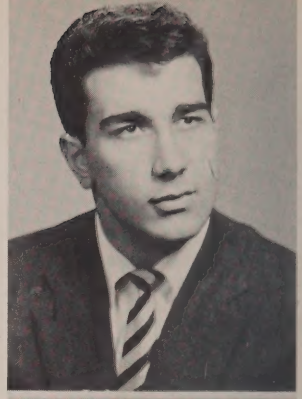

EDWARD KELLEY
"Ed"

127 Sixth St. Entered from Morey. Activities: Boy Officer. Hobbies: C.Y.O., baseball, football, basketball, track. Future: College.

JUDITH KEOHANE
"Judy"

72 D St. Entered from St. Margaret's. Activities: Capt. in Girl Officers, Marksmen's Club. Hobbies: C.Y.O., dancing, skating, outdoor sports. Future: Secretary.

Best of Luck "Hank"

"Success forever" Love Margaret

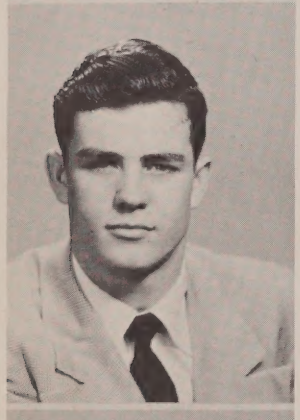

HENRY KELLEY
"Hammering Hank"

94 Boylston St. Entered from Moody. Activities: Football, track. Hobbies: Sports, hunting, stamp collecting. Future: Jet Pilot.

MARGARET KERKIAN
"Maggie"

138 Pleasant St. Entered from Moody. Activities: French, European Culture Clubs; National Honor Society, Home Room Representative. Hobbies: Tennis, bowling, dancing, swimming. Future: College.

Best of Luck Georgia

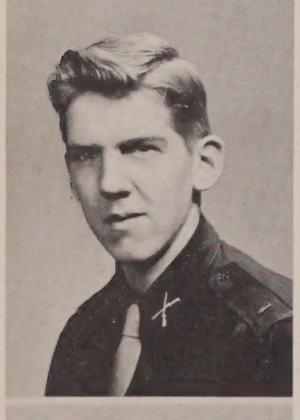

WILLIAM KELLEY
"Bill"

127 Sixth St. Entered from Morey. Activities: Boy Officer. Hobbies: C.Y.O., baseball, football, skiing, skating. Future: Lowell Textile.

GEORGIA KESMETIS

70 Rock St. Entered from Bartlett. Activities: Leader in Baton Twirlers, Floormaster's Secretary, Marksmen's Club. Hobbies: Dancing, swimming, twirling, all sports. Future: Secretary.

NORMA L. KELLOWAY

81 Hale St. Entered from Wakefield High. Hobbies: Drawing, roller skating, basketball. Future: Office work.

Best of Luck to the best kid ever

CHARLES KEYES
"Chick"

17 Emery St. Entered from St. Margaret's. Activities: U. S. Naval Reserve. Hobbies: Boxing, hockey, baseball, drawing. Future: Electronics, U. S. Navy.

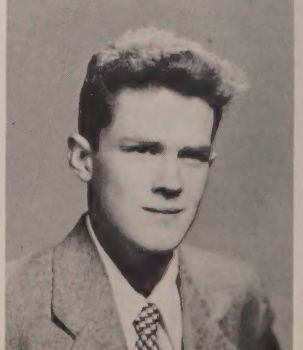

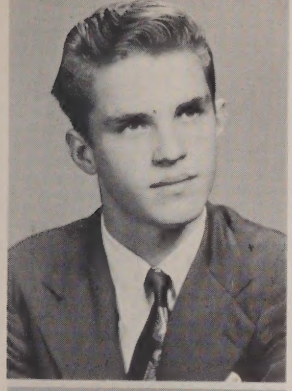

JOHN E. KEYES
"Johnny"

17 Emery St. Entered from St. Margaret's. Hobbies: Cars, hunting. Future: U. S. Navy.

JOAN KIERCE
"Jo"

15 Greenfield St. Entered from St. Margaret's. Activities: Personnel, Marksmen's Club, Aquatic Club, Spanish Club, Girl Officer. Hobbies: C.Y.O., sports, dancing, dramatics. Future: Secretary.

ANNE MARIE KILBRIDE
"Ducky"

7 West Burnside Ave. Entered from Varnum. Activities: Retailing Club. Hobbies: Dancing. Future: Cashier.

MARY JO KILLOY
"Jo" or "M. J."

20 Putnam Ave. Entered from St. Margaret's Activities: French, Aquatic, Marksman's, Spanish, Science, Glee Clubs; Sec. Sp. Chorus, Newswriting, Debating, Speaker's Bureau, Show Committee, Radio, Footlighters, Review, Girl Officers. Hobbies: Swimming, Y-Hoopsters, acting, skating, golf. Future: University of Massachusetts.

THOMAS KIRBY
"Kirb"

R.F.D. #2 Box 75 Lowell, Mass. Entered from St. Michael's, Prov., R. I. Activities: Hi-Y and Boy Officer. Hobbies: Photography and Model building. Future: Navy and then College.

MILDRED RUTH KLATKA
"Millie"

17 Gage Ave. Entered from Bartlett. Hobbies: Basketball, bowling, dancing, ice skating, roller skating. Future: College.

SHIRLEY EDNA KLATKA
"Charlie"

17 Gage Ave. Entered from Bartlett. Hobbies: Skiing, reading, writing, basketball, dancing. Future: L. S. T. C.

MARILYN J. KOROBKIN

477 Parker St. Entered from Morey. Activities: Girl Officer, Les Pompons Rouges, European Culture, Science Clubs; Debating Society, Newswriting, Radio, Speaker's Bureau, Chorus, "Hollywood Calling." Hobbies: Drawing, dancing, ice skating, Y-Teens. Future: College.

CAROLE THERESA KOSIK

225 Methuen St. Entered from Varnum. Activities: Girl Officer, Floormaster's Secretary. Hobbies: C.Y.O., dancing, swimming, skating, bowling. Future: Secretary.

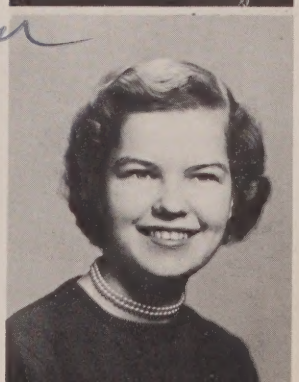

SOPHIE KOWALCHUK
"Sudsy"

128 Charles Street. Entered from Butler. Activities: Social chairman of Retailing Club. Hobbies: Dancing, skating, bowling, swimming. Future: Retailing.

ALLAN KUPSOV

"Al"

78 West View Rd. Entered from Morey. Activities: Boy Officer. Hobbies: A.Z.A., baseball, football, tennis. Future: Boston University.

FRANCIS LANGAN

849 Bridge St. Entered from St. Michael's. Hobbies: C.Y.O., hunting, fishing, swimming, outdoor sports. Future: Business School.

DONALD R. LACOURSE

"Don"

30 Phoebe Ave. Entered from St. Jeanne d'Arc. Activities: Cadet Officer. Hobbies: Baseball, football, basketball, swimming, skating. Future: College.

JEANNINE CLAIRE LANOUE

"Jean"

191 West Sixth St. Entered from St. Louis Academy. Activities: Leader in Baton Twirlers, Marksmen's Club. Hobbies: Swimming, twirling, dancing, "Disc Fan", bowling. Future: Secretary.

BARBARA ANN LAFFERTY

"Barb"

170 Sixth Ave. Entered from Pawtucket. Activities: Girl Officer, Y-Teens, Marksmen's Club, Special Chorus. Hobbies: Dancing, C.Y.O., singing, collecting records, basketball, swimming, bowling. Future: Nurse's Training.

JANET MARY LAVERTY

"Jan"

24 Nichols St. Entered from Morey. Activities: Floormaster's secretary, Marksmen's Club, Y-Canteen. Hobbies: Dancing, basketball, C.Y.O., tennis. Future: College.

ESTELLE E. LAFLAMME

121 Crawford St. Entered from St. Jeanne d'Arc. Activities: C.Y.O., Hobbies: Dancing, bowling, ice skating. Future: Nursing at Lowell General Hospital.

NORMA JEAN LAWRENCE

"Normie"

15 Norcross St. Entered from Morey. Activities: Capt. Girl Officer's Regiment, Home Room Representative, Floormaster's Secretary. Hobbies: Dancing, basketball, tennis, boating, swimming, volleyball, skating. Future: Stenographer.

ELEANOR PATRICIA LAMB

"Pat"

40 Crosby St. Entered from St. Peter's. Activities: Switchboard operator. Hobbies: Swimming, ice skating, roller skating, bowling, dancing. Future: C.P.A.

CAROLE M. LAWSON

76 Loring St. Entered from Charles W. Morey. Activities: Chorus. Hobbies: Skating, singing, dancing. Future: Conservatory of Music.

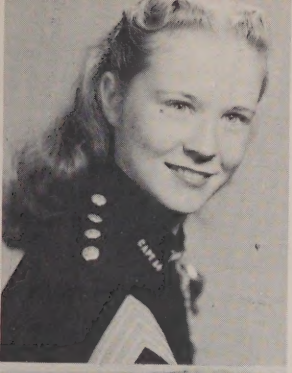

FAITH MARIE LAYSON

362 Adams St. Entered from Varnum. Activities: Marksmen's Club, Girl Officer, Science Club, Speaker's Bureau, "Curtain Going Up". Hobbies: Dancing, skating, swimming, basketball. Future: College.

JOAN KATHERINE LECLAIR

"Joni"

20 Hawthorne St. Entered from Notre Dame Academy. Activities: Y-Teens; French, Marksmen's, Science, European Culture, Glee Clubs; Girl Officer, Special Chorus. Hobbies: Swimming, skating, horseback riding. Future: College.

STELLA S. LAZAROPOULOS

44 Ware St. Entered from Morey. Activities: Switchboard operator, Marksmen's Club. Hobbies: Horseback riding, swimming, tennis, skating. Future: College.

SHIRLEY LEGROW

"Shirl"

28 Manahan St. Entered from Morey. Activities: Marksmen's. Hobbies: Skating, bowling, dancing. Future: College.

CARL LEBOURDAIS

"Carl"

22 Ross Ave. Entered from St. Jeanne d'Arc. Activities: Hi-Y, football. Hobbies: Football, skiing, swimming. Future: College.

SANDRA I. LEIGHTON

"Sandy"

65 Pine St. Entered from Morey. Hobbies: Bowling, skating, swimming. Future: R. N.

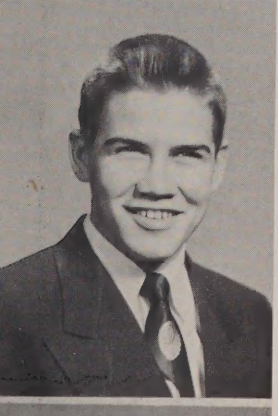

ROBERT D. LEBRUN

"Cy"

21 Fairfax St. Entered from St. Margaret's. Activities: Retail Club. Hobbies: Boxing, swimming, skating. Future: U. S. Navy.

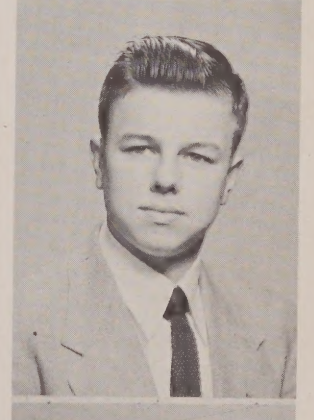

LEO LEMAY

"Lee"

66 Chelmsford St. Entered from St. Peter's. Activities: Football, Boy Officer's Regiment. Hobbies: Baseball, basketball, swimming, collecting model trains and planes. Future: U. S. Air Force Pilot.

MARY ELIZABETH LECAM

"Liz"

14 Cedar St. Entered from St. Peter's. Activities: Girl Officer, Marksmen's Club. Hobbies: Dancing, skating, C.Y.O., swimming, bowling. Future: College.

RUTH LENARDSON

"Lennie"

32 Staveley St. Entered from Riverside. Activities: Girl Officer, Floormaster's Secretary, Marksmen's Club. Hobbies: Skating, swimming, bowling. Future: Merrimack College.

FRANCIS PAUL LaPAN
"Frank"

183 Cross St. Entered from St. Patrick's. Activities: Radio, Chorus, Special Chorus. Hobbies: St. Peter's Choir, record collecting, reading, fight fan. Future: Singing career.

VINCENT LICATA
"Vinny"

161 Concord St. Entered from St. Peter's. Activities: School Band, Dance Band. Hobbies: Skating, basketball, bowling. Future: Music.

LORRAINE LEPINE

50 Fox St. Entered from Varnum. Activities: Driver Education. Hobbies: Skiing, dancing, roller skating, swimming. Future: Secretary.

CAROLYN MARIE LILLY
"Carol"

78 West Fourth St. Entered from Varnum. Activities: "Little Women". Hobbies: Roller skating, bowling. Future: Bookkeeper.

CAROLYN ANN LESCARD
"Kelly"

163 Howard St. Entered from Butler. Activities: Driver's Education. Hobbies: Swimming, skating, dancing. Future: Stenographer.

REGINA LIMPERIS
"Reggie"

33 Sutherland St. Entered from Varnum. Hobbies: Dancing, bowling, ice skating, swimming. Future: Designing.

GENE S. LEVY

24 Webber St. Entered from Morey. Activities: Boy Officer. Hobbies: Sports. Future: Business.

DONALD LINDBLOOM
"Don"

79 Canton St. Entered from Morey. Hobbies: Swimming, fishing, bowling. Future: Mason.

JOHN W. LEWIS, JR.
"Jack"

Sherburne Ave., Tyngsboro. Entered from Winslow. Activities: Boy Officer, Science Club, Les Pompons Rouges, Hi-Y, Review, Jolly Boys. Hobbies: DeMolay, skating, skiing, swimming, dancing, golf, piano and organ. Future: Tufts.

ANN K. LINNEHAN

448 Stevens St. Entered from St. Margaret's. Activities: G. O., Marksmen's Club, Spindle Representative, C.Y.O., Canteen Council, Special Chorus, Y-Teens. Hobbies: Dancing, ice skating, swimming, tennis, reading. Future: College.

RAYMOND NILES LINSCOTT

"Ray"

Frost Rd., Tyngsboro. Entered from Winslow. Activities: Football Team. Hobbies: Baseball, traveling, hunting. Future: U. S. Navy.

GEORGE P. LYNCH

"Lynchie"

31 Barclay St. Entered from Morey. Activities: Athletic Office. Hobbies: Sports, dancing, bowling. Future: U. S. Air Force.

JOSEPH LISTON

"Joe"

22 Parkview Ave. Entered from Immaculate Conception. Activities: Hi-Y, Boy Officer, Football, Baseball, C.Y.O., Basketball. Hobbies: Golf, swimming, skating, skiing. Future: College.

PAULINE MAKAREWICZ

"Pauley"

109 Hale St. Entered from Butler. Activities: Spindle, Tri-Hi, Marksmen's Club, Driver's Education. Hobbies: Dancing, bowling, tennis, skating, fishing, reading, movies. Future: Accountant or Secretary.

GEORGE S. LOGOTHETIS

"Chick"

240 Adams St. Entered from Bartlett. Activities: Trustee of Boy's Club, "Y", "Y" Church League. Hobbies: Basketball, swimming, baseball, football, Sons of Pericles. Future: Salem State Teachers College.

JANE MAUREEN MALLEY

"Janie"

1505 Middlesex St. Entered from St. Patrick's, Eau Claire, Wisconsin. Activities: Science, Spanish, European Culture, Marksmen's Clubs; Tri-Hi, Driver's Education. Hobbies: Swimming, skating, tennis, bowling, reading. Future: College.

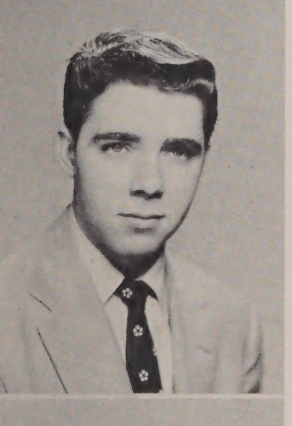

JOSEPH LONGTIN

"Joe"

11 Wamesit St. Entered from St. Peter's. Hobbies: C.Y.O., Y.M.C.A., swimming, dancing, golf. Future: Business Administration.

DOROTHY A. MALO

"Dotty"

201 Pleasant St. Entered from Pawtucket. Activities: Personnel, Y, Marksmen's Club. Hobbies: Dancing, collecting records, bowling. Future: Bank bookkeeper.

LILLIAN GRACE LORD

"Lillian"

15 Hazeltine St. Entered from Morey. Activities: European Culture Club. Hobbies: Bowling, swimming, dancing. Future: Work.

WILLIAM JOSEPH MANSEAU

"Bill"

25 B St. Entered from St. Margaret's. Activities: 1st Lieut. Boy Officers, Speaker's Bureau, Radio, School Play. Hobbies: Dancing, C.Y.O., hiking, skating, swimming, driving, B.S.A. Future: Cardinal O'Connell's Minor Seminary.

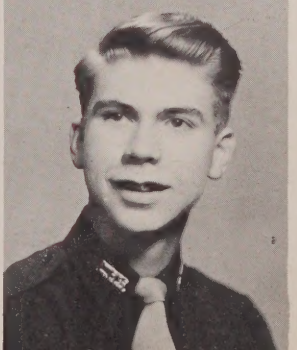

IRENE A. MARCHAND

7 Dane Ave. Entered from St. Joseph's. Hobbies: Dancing, bowling, skating, swimming. Future: Business.

IRENE ANN MAVROGIANIS

55 Arlington St. Entered from Bartlett. Activities: Program Chairman of European Culture Club; Insignia Chairman of Les Pompons Rouges; Greenhalge Debating Society, Secretary; National Honor Society; Science Club; Special Chorus; Tri-Hi. Hobbies: Piano, skating, reading, dancing. Future: Pre-medical at Tufts College.

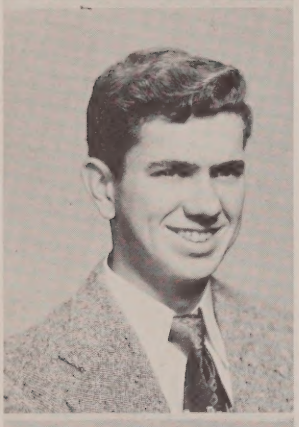

ROBERT F. MARCHAND

"Bob"

68 Walker St. Entered from Bartlett. Hobbies: Dancing, ice skating, swimming, baseball, football. Future: Diesel Electrical Inspector.

RICHARD ARTHUR MEALEY

"Dick"

88 Agawam St. Entered from Sacred Heart. Activities: Boy Officer, Science Club. Hobbies: Sports, swimming, dancing. Future: Lowell Textile Institute.

HENRY B. MASON III

"Harry"

36 Eighteenth St. Entered from Varnum. Activities: Chorus, Glee Club. Hobbies: Model railroading, bowling, stamp collecting, dancing, swimming. Future: Textile Engineer.

FREDERIC L. MEHAN, JR.

34 Sycamore St. Entered from Immaculate Conception. Activities: Boy Officer. Hobbies: Guitar. Future: Textile.

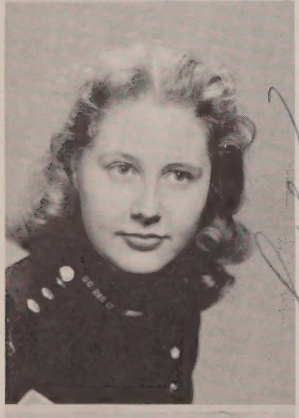

CAROL ANN MATLEY

147 "B" St. Entered from Morey. Activities: Girl Officer, Marksmen's Club, Driver Education. Hobbies: Dancing, swimming, skiing, skating, golf, horseback riding, and tennis. Future: College.

ANTHONY MELLO

"Midge"

12 Floyd St. Entered from St. Peter's. Activities: C.Y.O. Hobbies: Fishing, hunting, baseball. Future: College.

GEORGE MATTHEWS

"Matty"

20 Kinsman St. Entered from Sacred Heart. Activities: Boy Officer. Hobbies: Sports. Future: Technician.

JOYCE AVIS MELLO

"Joy"

89 Blossom St. Entered from Butler. Activities: Personnel Staff. Hobbies: Swimming, bowling, skating, dancing. Future: Secretary.

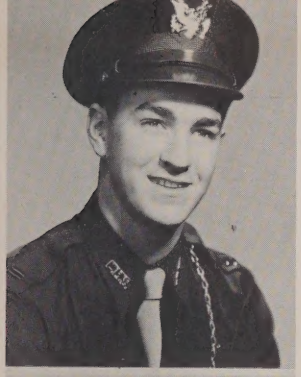

DAVID MERRILL
"Dave"

109 Wentworth Ave. Entered from Moody. Activities: Boy Officer, Spindle Staff, Hi-Y, Jolly Boys. Hobbies: DeMolay, baseball, basketball, swimming, tennis, golf, skiing. Future: College.

JANICE MARIE MOLLOY
"Jan"

46 Hawthorne St. Entered from Morey. Activities: Girl Officer, Marksmen's Club, Tri-Hi, Y-Canteen, Science Club. Hobbies: Dancing, fishing, swimming, and music. Future: College.

MICHAEL P. MICHALEAS
"Mike"

612 Broadway St. Entered from Bartlett. Hobbies: Y.M.C.A., Lowell Boy's Club, Sons of Pericles, Sports. Future: Boston University.

EDWARD MONETTE
"Ed"

39 Fay St. Entered from Sacred Heart. Hobbies: Hunting, fishing, baseball. Future: U. S. Air Force.

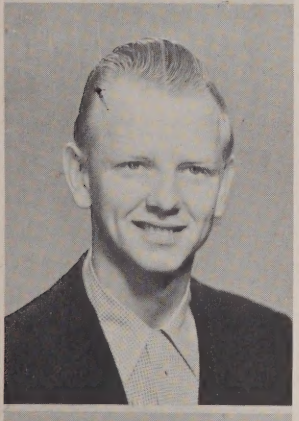

ARTHUR MIDDLETON
"Mill"

6 Nichols St. Entered from Morey. Activities: Basketball. Hobbies: Basketball, baseball, hockey, swimming. Future: U. S. Navy.

PATRICIA MORAN
"Pat"

118 Chelmsford St. Entered from Butler. Activities: Personnel, National Honor Society. Hobbies: Dancing, bowling, all sports. Future: Secretary.

CHARLES W. MILLER
"Charlie"

83 West Forest St. Entered from Morey. Activities: Track, Basketball. Hobbies: Photography, stamps, postcards. Future: C.P.A.

GEORGE MORRILL

55 Willow St. Entered from Immaculate Conception. Hobbies: C.Y.O., basketball, baseball. Future: Army.

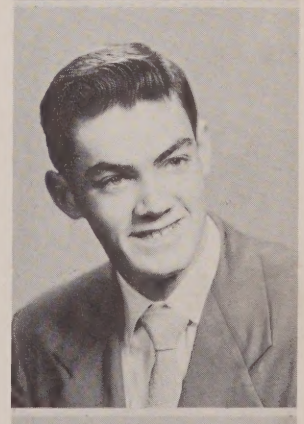

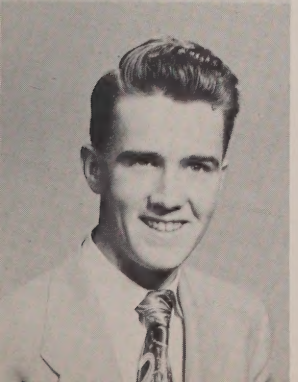

EDWARD F. MILLER, JR.
"Ted"

17 Fairfax St. Entered from St. Margaret's Activities: Retailing Club. Hobbies: Golf, bowling, swimming, skating. Future: Business Administration.

ROBERT T. MORSE, JR.
"Bob"

122 Princeton Blvd. Entered from Varnum. Activities: Treasurer of Hi-Y, Science Club, Major Cadet Officers, Review, School Show, French Club. Hobbies: DeMolay, sailing, swimming, dancing, skating. Future: College.

RICHARD A. MOUSHEGIAN
"Moose"

64 Norcross St. Entered from St. Margaret's. Activities: Lieut. Colonel in Boy Officers. Hobbies: Baseball, football, tennis. Future: U. S. Air Force.

ROBERT MULDOON
"Bob"

1210 Lawrence St. Entered from Riverside. Activities: Boy Officer, Chorus, '53 Play. Hobbies: Sports, Future: Emerson College.

ALVINA E. MROZ
"Al"

103 Durant St. Entered from St. Stanislaus. Activities: National Honor Society, Secretary European Culture Club, Science Club, Les Pompons Rouges, Y-Teens. Hobbies: Piano, dancing, tennis. Future: Lab Technician.

FRANCES THERESE MULLEN
"Fran"

3 Astor St. Entered from Immaculate Conception. Activities: National Honor Society, Girl Officer, Secretary of Review, Secretary of Spindle, Radio, Personnel. Hobbies: C.Y.O., horseback riding, dancing, swimming, bowling, reading. Future: Katharine Gibbs.

ROSALIE E. MULANIFF
"Rhody"

557 Varnum Ave. Entered from Bartlett. Activities: Spindle, Jr. Red Cross Representative, Science Club, Y-Canteen, Program and Publicity Chairman of Y-Teens. Hobbies: Music, dancing, skating, designing. Future: Mount Auburn School of Nursing.

JOHN J. MULLEN
"The Wheel"

592 Market St. Entered from St. Patrick's. Hobbies: Boys Club, Y-Canteen, basketball, swimming, golf, baseball. Future: Marine, College.

JAMES T. MULDOON
"Mul"

30 Billerica St. Entered from Keith Academy. Hobbies: Boxing. Future: U. S. Navy.

DOROTHY MURPHY
"Dotty"

4 Davis Terrace. Entered from Morey. Activities: European Culture Club, Room 100, Lunchroom. Hobbies: Singing, dancing, reading, dramatics, swimming. Future: Stewardess.

PATRICIA A. MULDOON
"Pat"

34 Blossom St. Entered from Sacred Heart. Activities: Supply Room Secretary. Hobbies: Bowling, ice skating, dancing. Future: Secretary.

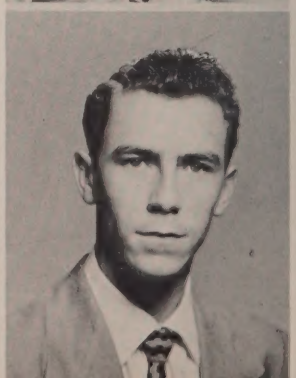

EDWARD MURPHY
"Ted"

14 Madison St. Entered from St. Peter's. Activities: Y.M.C.A. Hobbies: Swimming, golf. Future: Navy.

JOHN MURPHY
"Jack"

16 Otis St. Entered from Sacred Heart. Hobbies: Baseball, football, swimming, tennis. Future: Navy.

Best of Luck
to a swell
Kid Reg

MARGARET M. MURPHY
"Peggy"

18 Cady St. Entered from St. Peter's. Activities: Marksmen's Club. Hobbies: Sewing, bowling, dancing, skating. Future: Bradshaw Business School.

SHIRLEY ANN MURPHY
"Shirl"

18 Jewett St. Entered from St. Michael's. Activities: Baton Twirler, Marksmen's Club, Personnel and National Honor Society. Hobbies: Swimming, dancing, and skating. Future: Secretary.

Best of Luck
Always
Shirl

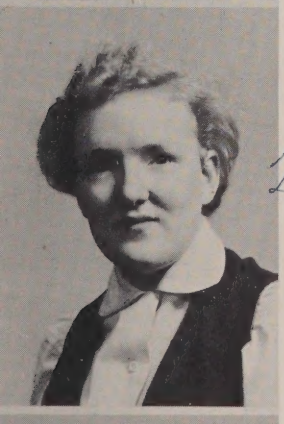

JOSEPHINE A. MYERS
"Jo"

10 Lewis St. Entered from St. Patrick's. Hobbies: Basketball, swimming, skating, reading, dancing. Future: W.A.F.

Luck
Always
Jo

BARBARA MacDOWELL
"Barb"

Lakeview Avenue, Tyngsboro. Entered from Butler. Hobbies: Skating, dancing, swimming, movies, football, and bowling. Future: Comptometer Operator.

Barb

ELEANOR MacFARLANE
"Ellie"

Kendall Rd., Tyngsboro. Entered from Winslow School. Activities: Marksman, Home Room Representative. Hobbies: Skating, ice and roller skating, swimming, movies, and reading. Future: College.

Best Wishes for
Success in Life
Eleanor

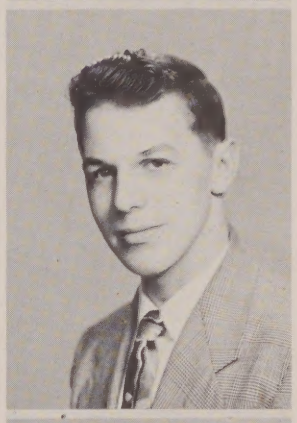

BOB MacINNIS
"Mac"

615 Princeton Blvd. Entered from Morey. Activities: Hi-Y, Sec.-Treas. of Marksman Club, Junior Division. Hobbies: Outdoor sports. Future: Agricultural College.

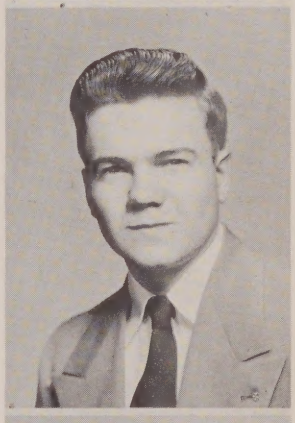

WILLIAM MacLEAN
"Bill"

60 Orleans St. Entered from Varnum. Activities: Band. Hobbies: Baseball, boxing, record collecting. Future: Aviation master mechanic.

THOMAS MacLEOD
"Mac"

56 Hudson St. Entered from Keith Academy. Activities: Boy Officer. Hobbies: Swimming, sports. Future: Business Adm.

JOHN MacNICHOLL
"Jack"

479 Westford St. Entered from Immaculate Conception. Hobbies: Electronics. Future: Accountant—C.P.A.

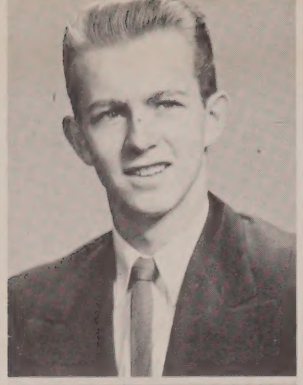

RICHARD F. McCAFFREY
"Dick"

16 Branch St. Entered from Winslow. Activities: Golf Team '53. Hobbies: Sports, golf, chess. Future: U. S. Air Force.

HENRY J. W. McDERMOTT
"Mac"

341 High St. Entered from Immaculate Conception. Activities: C.Y.O. Hobbies: Basketball, swimming, skating, baseball. Future: Boston University.

DOLORES M. McCANN
"Do"

23 Hastings St. Entered from St. Michael's. Hobbies: Dancing, swimming, reading, tennis, and skating. Future: Secretary.

EDMUND McDONAGH
"Mac"

185 Andover St. Entered from St. Patrick's. Hobbies: Roller skating, basketball, baseball, soccess, bowling, football, swimming. Future: Navy.

DOROTHY A. McCANN
"Dot"

23 Hastings St. Entered from St. Michael's. Activities: Civil Air Patrol, Cadet Officers' Training School, Art Club. Hobbies: Drawing, bowling, dancing, skating. Future: Nurse.

EVELYN M. McGRAIL
"Evie"

43 Twelfth St. Entered from St. Michael's. Activities: Science, French, European Culture Club. Hobbies: C.Y.O., dancing, driving, skating. Future: Lowell State Teacher's.

JOHN PAUL McCARTHY
"Mack"

105 Mt. Hope St. Entered from Pawtucket. Activities: Track, Swimming, dancing. Hobbies: Stamp Collecting. Future: Oblate Seminary.

CYNTHIA McGUIRE
"Cindy"

181 Stackpole St. Entered from Moody. Activities: C.Y.O. Hobbies: Dancing, skating. Future: Nurse.

HELENE ANN McCAUGHEY
"Mickie"

464 Central St. Entered from St. Peter's. Activities: Capt. G. O., Capt. of Cheerleaders, Marksmen's Club, Publicity Chairman of Retail Class, Spindle. Hobbies: C.Y.O., skiing, hoseback riding, swimming, dancing. Future: Merrimack College of Liberal Arts.

DONALD McGUIRE
"Don"

440 Lawrence St. Entered from Sacred Heart. Hobbies: Fishing, swimming. Future: Salesman.

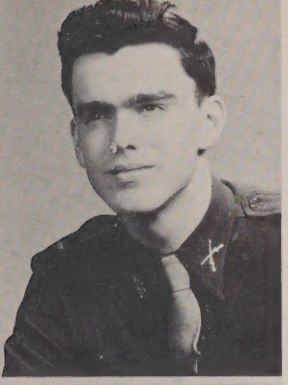

ROBERT McGUIRE
"Babe"

150 Belmont Ave. Entered from Moody. Activities: Radio Club, Science Club, Hi-Y, Sports Editor of Review, Boy Officer, Basketball team, Lunchroom staff. Hobbies: All Sports. Future: Dartmouth.

RITA McLAUGHLIN
"Mac"

50 Foster St. Entered from St. Margaret's. Activities: Driver Education. Hobbies: C.Y.O., dancing, movies, bowling, skating, swimming, football. Future: Comptometer Operator.

JEAN McKENNA
"Mickie"

208 Shaw St. Entered from St. Margaret's. Activities: Y-Canteen, C.Y.O. Hobbies: Dancing, swimming, movies, football, skating, bowling. Future: Secretary.

GENE ALLAN McMAHON
"Mac"

106 Washington St. Entered from Morey. Activities: Marksman, Home Room Representative. Hobbies: DeMolay, hunting, fishing, dancing. Future: Aeronautics.

BARBARA JEAN McKEON
"Babs"

2 Varnum Pl. Entered from St. Michael's. Activities: Science Club, Junior Red Cross. Hobbies: Dancing, swimming, C.Y.O., skating. Future: Telephone Operator.

W. RICHARD McMAHON
"Dick"—"Mac"

20 Sixth Ave. Entered from Pawtucket. Activities: Chorus. Hobbies: Sports, music, reading. Future: Prep School—College.

CECILIA L. McLARNON
"Celia"

344 Suffolk St. Entered from St. Patrick's. Activities: G. O., Personnel. Hobbies: Dancing, C.Y.O., basketball, roller skating. Future: Secretary.

RICHARD McMULLEN
"Dick"

92 Branch St. Entered from Morey. Activities: Hi-Y, Boy Officer, Science and French Clubs. Hobbies: Sports, stamps. Future: College.

JOAN D. McLAUGHLIN

28 Dracut St. Entered from Bartlett. Hobbies: Swimming, dancing, skating, bowling. Future: Nurse at St. Joseph's Hospital.

MARY K. McNAMARA
"Mac"

25 West Fifth Ave. Entered from Pawtucket. Activities: Girl Officer, Personnel. Hobbies: Dancing, skating, swimming, skiing, St. Rita's C.Y.O. Future: Medical Secretary.

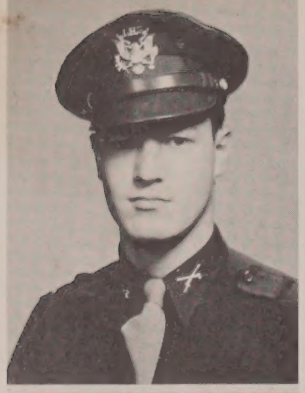

WILLIAM JOSEPH McNAMARA
"Bill"

133 Clark Road. Entered from Moody. Activities: Hi-Y, 1st Lieut. Boys Regiment, Footlighters, Vice Pres. of Science Club, French Club. Hobbies: Swimming, hockey. Future: College.

DONALD RALPH NICHOLS
"Nick"

270 Sixth Ave. Entered from St. Jeanne D'Arc. Activities: Hi-Y, Boy Officer, Elevator Operator. Hobbies: Bowling, skating, skiing. Future: Chemist.

EDWARD T. McPHEE
"Ted" or *"Mac"*

Farwell Rd., Tyngsboro. Entered from Winslow. Activities: Golf, basketball, baseball, hunting. Hobbies: Sports. Future: Air Force.

Best of Luck
Gail

GAIL M. NICKERSON
"Stormy"

223 N. Lewellyn St. Entered from St. Patrick's. Activities: Marksmen's Club. Hobbies: Dancing, ice skating, music, C.Y.O. Future: College.

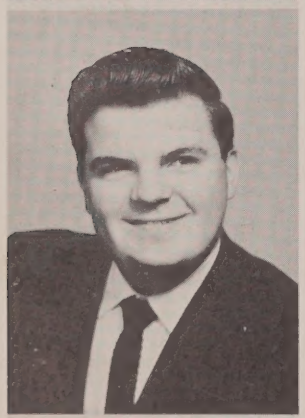

NORMAN ALBERT NADEAU
"Buzz"

24 Cabot St. Entered from St. Jeanne D'Arc. Activities: Hi-Y, Boy Officer. Hobbies: Dancing, automobiles. Future: Northeastern University.

HAROLD NICKLES
"Nick"

21 8th Ave. Entered from Morey. Activities: Band, Orchestra. Hobbies: Baseball, basketball, bowling. Future: U. S. Navy.

JAMES NEARY

163 Congress St. Entered from St. Peter's. Hobbies: Sports. Future: Armed Forces.

Best of Luck
Elsie

ELSIE BLANCHE NOBLE
"Blondie"

2 Massasoit St. Entered from Butler. Activities: Chorus. Hobbies: Dancing, skating, singing. Future: Nurse.

HENRY J. NEWELL

191 Hale St. Entered from Bartlett. Hobbies: Golf, swimming, football, baseball, basketball. Future: U. S. Navy.

PAUL NORMANDIN
"George"

33 Wannalancit St. Entered from Bartlett. Activities: Hi-Y, Boy Officers, Science Club. Hobbies: Swimming, water skiing, boating, skating, mountain climbing. Future: College; insurance broker.

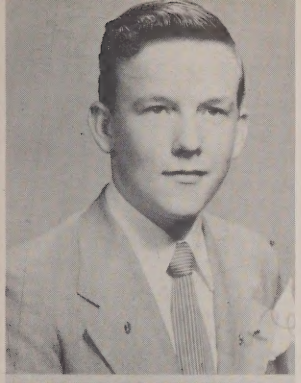

RALPH CHESTER NORTON
"Chet"

7 Crane St. Entered from Varnum. Activities: Chorus. Hobbies: Swimming, fishing, baseball. Future: Northeastern University.

EDWARD R. O'HEIR
"Ed"

241 Clark Rd. Entered from Moody. Activities: Boy Officer, Hi-Y, Footlighters, Review, Spindle, Past Chief of Lunchroom Staff. Hobbies: Skating, swimming, dancing, basketball. Future: Sorbonne, Paris.

LEO FRANK NOWAK
"Junior"

160 Jewett St. Entered from Varnum. Hobbies: Baseball, football, fishing. Future: Civil Service.

GERALDINE L. O'MALLEY
"Gerry"

91 Concord St. Entered from Immaculate Conception. Activities: Marksmen's Club, Radio, 4th Major in Girl Officers, Y-Basketball League, Newswriting, High School Show, Aquatic Club. Hobbies: Dancing, driving, swimming. Future: College.

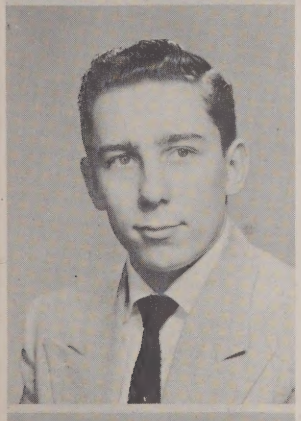

EDWARD T. O'DELL
"Ed"

30 Avery St. Entered from Morey. Activities: Boy Officer, Review, Hi-Y, Y-Canteen, Stamp Club, Debating Society, Science Club. Hobbies: Stamp collecting, dancing. Future: College.

ANN O'NEIL
"Lynn"

144 Hanks St. Entered from Moody. Activities: Marksman's, European Culture, Science, Aquatic Clubs, Radio and Newswriting Class. Hobbies: Skating, driving, reading. Future: Trinity College, Washington, D. C.

MARIE O'GRADY
"Midge"

1234 Gorham St. Entered from Sacred Heart. Activities: Marksmen's Club. Hobbies: Dancing, swimming, skiing, C.Y.O. Future: Airline Hostess.

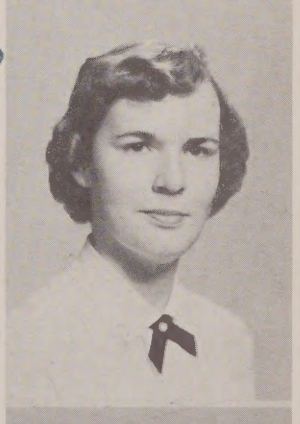

PATRICIA E. O'NEIL
"Patty"

649 Westford St. Entered from Sacred Heart. Activities: Marksman's Club. Hobbies: Sacred Heart C.Y.O., dancing, swimming, tennis. Future: Medical Secretary.

JOANNE O'HARE
"Joan"

Dunstable Rd., Tyngsboro. Entered from Windlow. Activities: Floormaster's secretary, Driver Education. Hobbies: Ice and roller skating, swimming, piano. Future: Secretary.

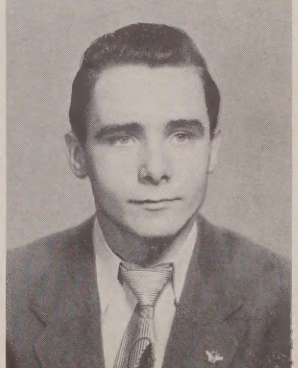

WILLIAM E. OWEN
"Bill"

1007 Central St. Entered from St. Peter's. Activities: U.S.N.R. Hobbies: Baseball, football, swimming, roller skating, hockey. Future: Business Administration.

MARGUERITE PALERMO
"Margie"

26 North St. Entered from Butler. Activities: Tri-Hi, Marksman's Club. Hobbies: Dancing, fishing, bowling, basketball. Future: Hostess.

DAVID GILBERT PELLETIER
"Dave"

Kendall Road, Tyngsboro. Entered from Winslow Grammar. Hobbies: Skiing, skating, swimming, dancing, music, art. Future: Business school.

ARCHIE PALISOUL
"Arch"

32 Main St. Entered from Butler. Activities: Hi-Y. Hobbies: Basketball, baseball, swimming, hockey, football. Future: Navy and College.

ELEANOR JANE PETERSON
"Petesy"

54 Gates St. Entered from Morey. Activities: Switchboard Operator, Aquatic Club. Hobbies: Eliot Youth Cabinet, camping, swimming, dancing, painting, coin collection. Future: Clerical Work.

BARBARA PANTON
"Barbs"

121 A St. Entered from Morey. Activities: Marksman Club. Hobbies: Roller skating, bowling, swimming, animals. Future: Raising dogs.

RICHARD A. PIERRO
"Dick"

53 Highland Ave. Entered from St. Patrick's. Activities: President of Science Club, Les Pompons Rouges, Lt. Col. in Cadet Officers. Hobbies: Skiing, roller skating, ice skating, horseback riding. Future: Northeastern University—Electric Engineer.

EDITH P. PAPPADOPOULOS
"Pappy"

136 Suffolk St. Entered from Bartlett. Activities: Special Chorus, Glee Club, Spanish Club, Miss Mulcahy's secretary, Red Cross Representative. Hobbies: Dancing, reading, stamp collecting, art. Future: Lowell State Teachers College.

MARGARET ANN PLACE
"Ann"

33 Lamb St. Entered from Pawtucket. Hobbies: Skating, dancing, swimming. Future: Secretary.

RITA ANN PEARSALL
"Reet"

16 Phebe Ave. Entered from Pawtucket. Activities: Room 100, Leader of Baton Twirlers, European Culture Club, Les Pompons Rouges, Lunchroom, Secretary of '53. Hobbies: Skating, swimming, dancing. Future: Secretary.

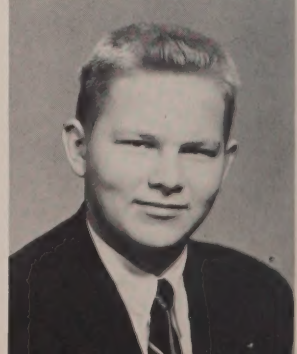

WILLIAM F. PLEIN
"Bill"

26 Fourth St. Entered from Varnum. Activities: Footlighters. Hobbies: Swimming, football, tobogganing. Future: Navy.

RITA PLOUFFE

5 Carolyn St. Entered from Varnum. Activities: Switchboard operator. Hobbies: Dancing, skating, sewing, tennis, skiing and swimming. Future: Commercial College.

APOSTOLOS A. PSARRIS

"Paul"

25 Groton St. Entered from Moody. Activities: Retailing Club. Hobbies: Football, baseball, hunting, fishing. Future: Store Proprietor.

THERESE ANN POLAK

"Terry"

552 East Merrimack St. Entered from St. Stanislaus'. Activities: Vice-Pres. European Culture Club, Asst. Sec. Les Pompons Rouges, Science Club, Girls Officers, Review, Treasurer Y-Teens. Hobbies: Skiing, tennis, reading, skating. Future: Lowell Textile.

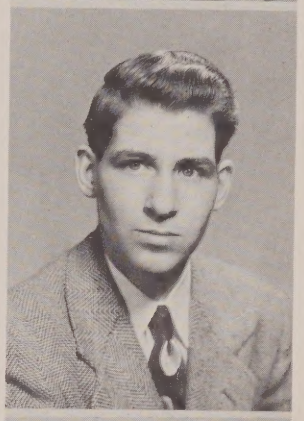

ROBERT EARL PUTNAM

"Put"

185 Jewett St. Entered from Varnum. Activities: Music, Reading, Retail Club. Hobbies: Swimming, bowling, sports. Future: Minister.

SULTANA F. POULIOS

"Salty"

83 Mt. Vernon St. Entered from Bartlett. Activities: Treas. of Eur. Cult. Club, Spec. Chor., Mixed Glee Club, Les Pompons Rouges, Science Club, National Honor Society, Red Cross Rep. Hobbies: Skiing, reading, dancing. Future: State Teachers' College.

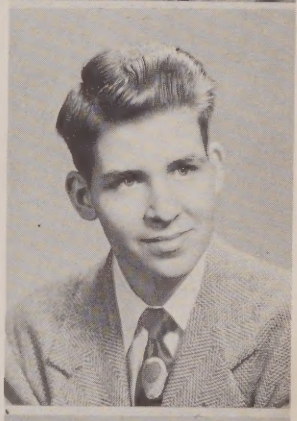

WILLIAM BARRY PUTNAM

"Willie"

185 Jewett St. Entered from Varnum. Activities: Music, Retail Club. Hobbies: Bowling, swimming, tennis. Future: Minister.

VINCENT S. POULIOT

7 Ames St. Entered from Butler. Hobbies: Hunting, fishing, camping, mountain climbing. Future: Forestry.

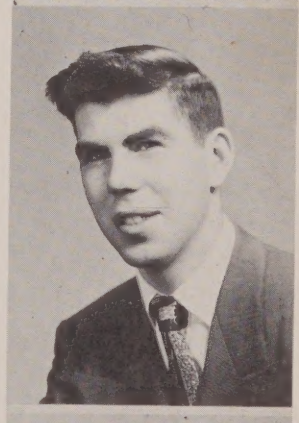

RAYMOND M. QUEALY

136 Smith St. Entered from Morey. Activities: Retailing Club. Hobbies: Sports. Future: Business Administration.

PATRICIA ANN PROFIO

"Pat"

1878 Middlesex St. Entered from Morey. Activities: Marksman Club, Y-Teens. Hobbies: Dancing, skating, bowling. Future: College.

DAVID QUINN

"Dave"

361 Stevens St. Entered from St. Margaret's. Activities: C.Y.O. Hobbies: Dancing, skating, swimming, skiing, tennis, baseball, golf. Future: M.I.T.

ROBERT H. QUIRBACH
"Bob"

23 Burtt St. Entered from St. Margaret's. Activities: C.Y.O. Hobbies: Golf, swimming, bowling, skating. Future: U. S. Navy.

ROBERT REDMAN
"Bob"

21 Arcadia Ave. Entered from Morey. Activities: Baseball. Hobbies: Swimming, skating, baseball. Future: Navy.

DOROTHY RAMALHO
"Dotty"

39 St. James St. Entered from Butler. Activities: Girl Officer, Supply Room Sec. Hobbies: Bowling, dancing, collecting records. Future: Office work.

BARBARA J. REILLY
"Barby"

114 Warwick St. Entered from St. Margaret's. Activities: Girl Officer, Y-Canteen Council, Marksman Club, Special Chorus, Home Room Representative. Hobbies: Dancing, swimming, C.Y.O. Future: Merrimack College.

JAMES RAMALHO
"Rocky"

39 St. James St. Entered from Butler. Activities: Naval Reservist, Chorus. Hobbies: Basketball, bowling, dancing, music, records, movies. Future: Navy.

HENRY REILLY
"Hank"

119 Holyrood Ave. Entered from Moody. Activities: Review, Debating, Science, French, Hi-Y, Spindle, Radio, Boy Officer. Hobbies: Swimming, water skiing, skating, predicting political results. Future: Dartmouth.

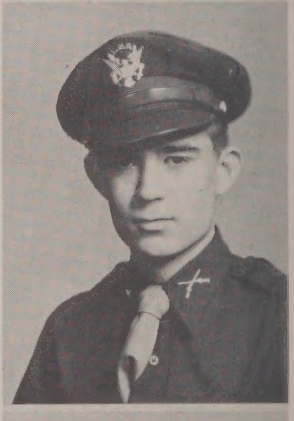

F. LESLIE RAWLING, JR.
"Les"

36 Westford St. Entered from Morey. Activities: Special Chorus, Mixed Glee Club, Major in Regiment, Science Club, French Club. Hobbies: Model railroads, sports. Future: Northeastern.

MARION REILLY
"Irish"

3 Dalton St. Entered from Varnum. Activities: Girl Officers, French Club. Hobbies: Basketball, swimming, dancing. Future: Nurse.

JOHN REARDON
"Jack"

68 Fifth St. Entered from St. Michael's. Activities: Special Chorus, Band, Orchestra, Footlighters. Hobbies: Music. Future: College.

WARREN REILLY
"The Boss"

24 Robert St. Entered from St. Patrick's. Activities: Y-Teen. Hobbies: Golf, polo, chess. Future: Public Utilities.

DIED IN A AUTO. ACCIDENT. 7-21-56

ROBERT M. RENO
"Bob"

536 Concord St. Entered from Moody. Activities: Orchestra, Special Chorus, Glee Club, Science Club, National Honor Society. Hobbies: Play piano, skiing. Future: Accounting or Musician.

ELEANOR N. ROCHA
"Peppe"

7 Conlon Terrace. Entered from St. Patrick's. Activities: Girl Officer, Floor Master's Secretary, Mixed Glee Club. Hobbies: Dancing, C.Y.O., swimming, basketball, skating, bowling, singing, and playing records. Future: Secretary.

CAROLE ANN RICHARD
"Crinnie"

25 Oakland St. Entered from Morey. Activities: Science, French, European Culture Clubs, Special Chorus. Hobbies: Hadassah Buds, drawing, dancing, reading, corresponding. Future: Fashion Designer, College.

RICHARD J. ROCHA
"Dick"

706 Middlesex St. Entered from Morey. Hobbies: Swimming, football. Future: U. S. M. C.

BARBARA ANN ROBERTS
"Barb"

17 Fifth St. Entered from St. Michael's. Activities: Personnel. Hobbies: Dancing, swimming, roller skating. Future: Commercial College.

MERTON D. RODGER
"Mert"

72 Boylston St. Entered from St. Michael's. Hobbies: Racing, roller skating, bowling. Future: Air Force Cadet Pilot School.

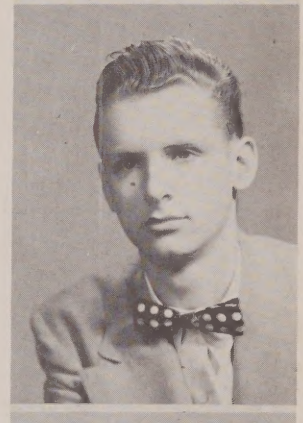

FREDERICK ROBERTS
"Freddy"

14 Chambers St. Entered from Sacred Heart. Hobbies: Swimming, baseball, football, basketball, skating. Future: U. S. M. C.

ANNETTE RODMAN
"Buzzy"

606 Westford St. Entered from Morey. Activities: Capt. Girl Officers, Cheerleader, Marksman, Science, Spanish Clubs, Personnel, European Culture Club, "Hollywood Calling". Hobbies: Hadassah Buds, dancing, swimming, horseback riding. Future: College.

ELIZABETH ROBERTSON
"Betty"

78 South Walker St. Entered from Morey. Hobbies: Swimming, Ice skating, dancing, skiing. Future: Secretary.

CHRIS C. RODOPOULOS
"Kid Rodis"

715 Bridge St. Entered from Morey. Activities: Capt. in Boys Regiment. Hobbies: Baseball, football, billiards. Future: Announcer and disc jockey.

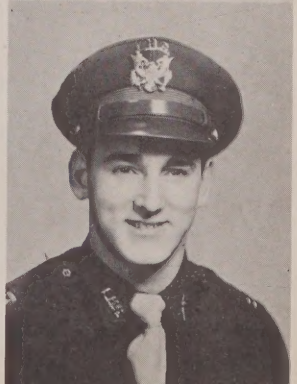

RONALD ROPER

"Ron"

62 Coburn St. Entered from St. Michael's. Hobbies: Ballroom dancing, swimming, horseback riding, and auto mechanics. Future: Air Force.

ROBERT RYAN

"Bob"

93 Lincoln St. Entered from Morey. Activities: Y.M.C.A. Hobbies: Bowling, and hunting. Future: Draftsmen and Service.

BARBARA ANN ROURKE

"Babs"

80 Mammoth Rd. Entered from St. Margaret's. Activities: Chorus. Hobbies: Ice skating, dancing, basketball, softball, swimming, St. Rita's C.Y.O. Future: Telephone Operator.

ROSEMARY RYNNE

"Ro"

266 Chelmsford St. Entered from Morey. Activities: Band, Capt. in Girl Officers, and Marksman. Hobbies: Music, dancing, swimming, and skating. Future: Secretary.

MARY T. ROURKE

442 Chelmsford St. Entered from Morey. Activities: Marksman, Mixed Glee Club, Special Chorus. Hobbies: Dancing, bowling, ice skating. Future: Nursing.

MARY E. SANBORN

10 Wesley St. Entered from Morey. Junior High. Hobbies: Dancing, skating, swimming. Future: Business College.

IRENE RYAN

"Rene"

185 Stevens St. Entered from Morey. Activities: Head leader in baton, Secretary to Mr. Lemire, Y-Canteen. Hobbies: Swimming, skating, dancing, music, horseback riding, tobogganing, parties, boats, traveling. Future: Secretarial work.

CONSTANCE D. SARGENT

"Connie"

Kendall Rd., Tyngsboro. Entered from Winslow. Activities: Floormaster's Secretary. Hobbies: Dancing, skating. Future: Secretary.

MARY H. RYAN

94 B St. Entered from St. Margaret's. Activities: Girl Officer, Secretary to Mr. Sullivan. Hobbies: Horseback riding, skating, dancing, and bowling. Future: Comptometer operator.

BARBARA ANN SCHWARTZ

"Barbie"

27 Bellevue St. Entered from Morey. Activities: National Honor Society, Marksman's, Science, Chorus, Footlighters. Hobbies: Dramatics and outdoor sports. Future: University of Massachusetts.

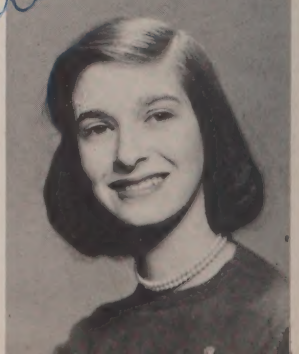

HELEN NOREEN SHEA

198 Pleasant St. Entered from Immaculate Conception. Activities: Girl Officers, "Y" Basketball, Marksmen's, Spanish Club. Hobbies: Dancing, swimming. Future: Office Work.

ROBERT SHRIGLEY

"Bob"

85 Westford St. Entered from Sacred Heart. Hobbies: Basketball, baseball. Future: Armed Forces.

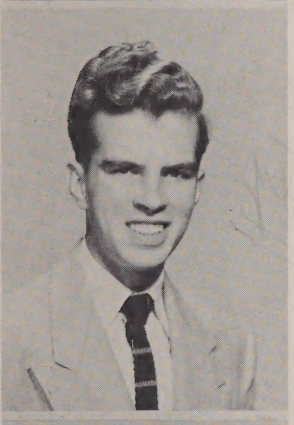

THOMAS P. SHEEHAN

"Sport"

243 Stackpole St. Entered from Immaculate Conception. Activities: C.Y.O. Hobbies: Swimming, skating, skiing, hunting, drawing. Future: Navy.

ANNE MILDRED SHUGRUE

"Rudy"

49 Kinsman St. Entered from St. Peter's. Activities: Rep. of Spec. Cho., Girl Officer, Mixed Glee Club, Newswriting, Speakers' Bureau, Marksman's Club, Show Committee, Radio. Hobbies: Singing, piano, collecting tango records, swimming, ice skating, dancing and Y-Canteen. Future: State Teachers' College.

ELLEN C. SHEFFIELD

"Sheff"

61 Hampshire St. Entered from St. Michael's. Activities: Retailing Club. Hobbies: Dancing, swimming, bowling. Future: Office work.

JANIS SIEGARS

"Jan"

15 Westford St. Entered from Morey. Activities: Switchboard operator, Markman's Club. Hobbies: Horseback riding, dancing, tennis, skiing. Future: College.

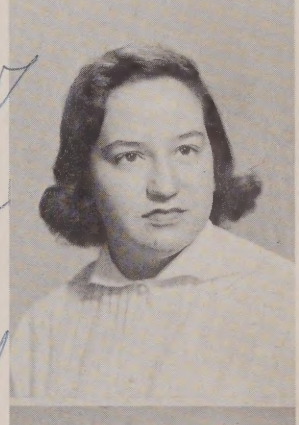

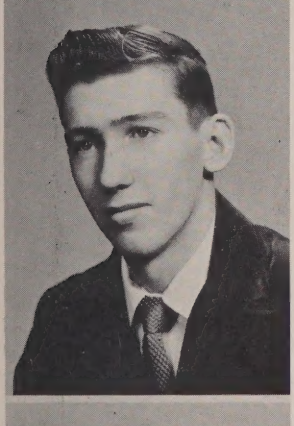

EDWARD SHELDON

"Ned"

445 Merrimack St. Entered from East Chelmsford. Activities: Roller skating. Hobbies: Working around television. Future: Television Technician.

ANTHONY D. SILVA

"Sonny"

30 Hudson St. Entered from Butler. Hobbies: Music, ice skating, dancing, swimming, basketball. Future: Musician.

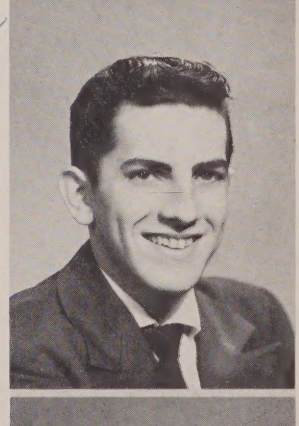

JUDITH ANN SHERIDAN

"Judy"

24 Whitehead Ave. Entered from Moody. Activities: E.C.C., Girl Officers, French Club, Science Club, Greenhalge Debating Society, Speakers' Bureau, School Play. Hobbies: Dancing, swimming, tennis, driving. Future: Boston University or Emmanuel College.

THELMA R. SILVA

"Tess"

151 Charles St. Entered from Butler. Activities: Retailing Club. Hobbies: Dancing, skating. Future: Buyer.

NICHOLAS SKAMES
"Nick"

41 Mt. Vernon St. Entered from Bartlett. Activities: Boy Officer, French Club, Science Club. Hobbies: Drumming, baseball, swimming, building scale models. Future: College.

GERTRUDE SOREL
"Gert"

68 West Fourth St. Entered from Varnum. Activities: Switchboard, Special Chorus, Marksmen Club. Hobbies: Dancing, swimming, bowling, photography. Future: Stenographer.

MARY F. SLATTERY
"Slatt"

321 Rogers St. Entered from Notre Dame Academy. Activities: Science Club, European Culture Club. Hobbies: C.Y.O., driving, skiing, swimming, dancing. Future: Nursing.

RITA M. SOUZA

21 Warnock St. Entered from Riverside. Hobbies: Skating, swimming, dancing, sewing. Future: Dressmaker.

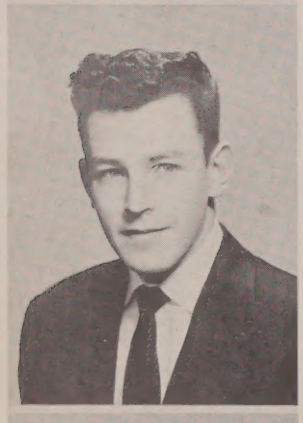

WILLIAM L. SLATTERY
"Bill"

58 Belle Ave. Entered from St. Margaret's. Hobbies: Swimming, hunting, fishing, basketball. Future: Northeastern.

DIED JAN-10, 1974

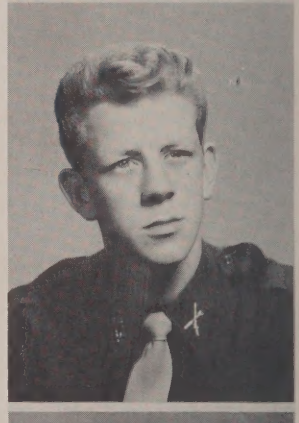

HARRY F. SPEAD, JR.
"Speady"

11 Conlon Terrace. Entered from St. Patrick's. Activities: Capt. in B. O. Regiment, radio show, Capt. of Basketball Team, High School Show, Golf Team. Hobbies: C.Y.O., fishing, baseball, tennis, handball, swimming, dancing. Future: Business Administration.

MARTHA A. SMITH
"Smitty"

505 Wilder St. Entered from St. Margaret's. Activities: Band, Science and Marksmen's Club. Hobbies: Swimming, skating, dancing, driving. Future: Teacher's College.

ELIZABETH SPENCE
"Betty"

38 Bellevue St. Entered from Butler. Activities: Marksman, Tri-Hi. Hobbies: Tennis, skating. Future: Airline Hostess.

NATHAN G. SMITH
"Nate"

465 Bridge St. Entered from Varnum. Activities: Basketball Team. Hobbies: Basketball, baseball, fishing and football. Future: College.

ANN MARIE SPLAINE

243 Nesmith St. Entered from Moody. Activities: European Culture, French, Science Clubs, National Honor Society, Sec. of Y-Teens, Review. Hobbies: Swimming, dancing, music, basketball, bowling. Future: College.

STELLA STAMAS
"Stel"

685 Middlesex St. Entered from Morey. Activities: Personnel, "Review" Secretary, Radio, "Spindle", Marksman, National Honor Society. Hobbies: Baseball, reading, dancing, tobogganing, sports. Future: Secretary.

MAY R. STEPHENS
"Rusty"

565 Princeton Blvd. Entered from Morey. Activities: Capt. in Girl Officers, Marksman, Y Aquatic Club, Personnel, National Honor Society. Hobbies: Art, dancing, skating, Rainbow, swimming, basketball. Future: Business College.

FRANK STANKIEWICZ
"Skip"

41 Humphrey St. Entered from Varnum. Activities: Boy Officer, Basketball Team. Hobbies: Skiing, swimming, fishing, hunting. Future: College.

ROBERT STEVENS
"Bob"

81 Thayer St. Entered from Morey. Hobbies: Y.M.C.A., bowling, skating, hunting, football, boxing. Future: Marine Corps or Navy.

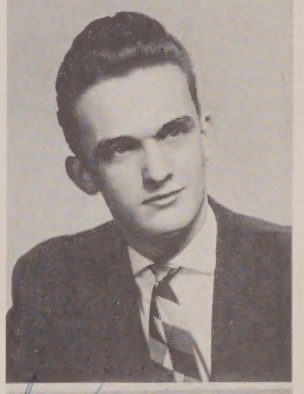

EDWARD F. STANULONIS
"Couse"

28 Whipple St. Entered from Butler. Activities: Basketball Team. Hobbies: Fishing, swimming, skating. Future: Navy.

CAROLE A. STEWART

34 Berkeley Ave. Entered from Immaculate Conception. Activities: Y-Canteen. Hobbies: Dancing, swimming, basketball. Future: State Teacher's College.

DORIS ST. ARMAND
"Dodo"

258 Cumberland Rd. Entered from St. Louis. Activities: Marksman's Club. Hobbies: Dancing, skating, music, swimming, bowling. Future: Secretary.

SHERMAN STOLOFF
"Sam"

16 Gibson Rd. Entered from Morey. Activities: Boy Officer, Science, French, Hi-Y Clubs, Y-Canteen Council. Hobbies: Golf, basketball, football, motor boats, dancing, reading. Future: College.

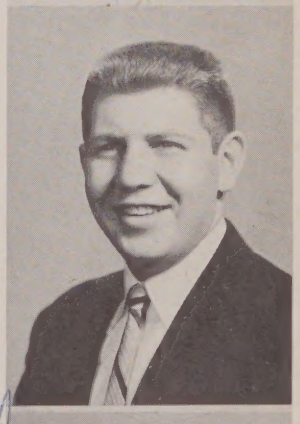

JACQUELINE KAY STEPANIAN
"Jackie"

81 Bellevue St. Entered from Morey. Activities: Personnel, Marksman, National Honor Society. Hobbies: Baseball games, dancing, records, bowling. Future: Business College.

ROBERT STONE
"Bob"

209 Ludlam St. Entered from St. Michael's. Activities: Track team, baseball team. Hobbies: Swimming, dancing, skating. Future: Service.

JOAN STOWELL
"Joanie"

838 Bridge St. Entered from St. Michael's. Activities: Marksman, Radio, Girl Officer, Aquatic Club, Newswriting, Chorus, High School Show. Hobbies: Y Basketball League, swimming, dancing, driving, reading. Future: Merrimack College.

ROBERT SUTHERLAND
"Bob"

133 Parker St. Entered from Morey. Activities: Hi-Y, Regiment, Science, French Clubs, Band, National Honor Society. Hobbies: DeMolay, roller skating, piano, basketball. Future: Electrical Engineering.

GERALD ST. PETER
"Jerry"

261 Concord St. Entered from Morey. Activities: Boy Officer. Hobbies: Hunting, fishing, football. Future: Armed Forces.

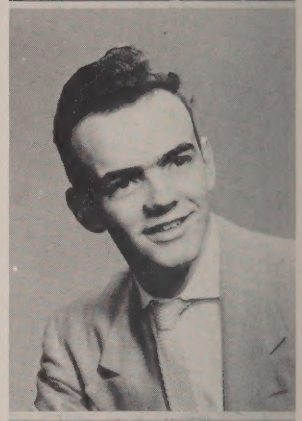

FRANCIS R. SWEENEY

23 St. James St. Entered from Sacred Heart. Hobbies: Bowling, swimming, baseball, hockey. Future: Lowell Textile.

PRISCILLA M. SULLIVAN
"Cilla"

475 Merrimack Ave. Entered from Bartlett. Activities: Special Chorus. Hobbies: Art, roller skating, music. Future: Nursing.

THADDEUS SZAREK
"Ted"

211 Lakeview Ave. Entered from St. Stanislaus. Activities: Boy Officer's Regiment. Hobbies: Hunting, fishing, skiing, baseball. Future: Eastern Aero Tech.

SHEILA SULLIVAN

99 Andrews St. Entered from Butler. Hobbies: Skating, skiing, swimming, tennis. Future: Nursing.

BETTEJANE M. TAFT
"Betsy"

160 Avon St. Entered from Notre Dame Academy. Activities: French, Mixed Glee Clubs, National Honor Society, Dramatics, Footlighters. Hobbies: Collecting china dogs, singing, playing the piano. Future: State Teacher's College.

RITA C. SUNDERLAND
"Mike"

22 Arthur St. Entered from Butler. Activities: Floor Master's Secretary. Hobbies: Bowling, reading, movies, swimming. Future: Waves.

KENNETH TARBELL
"Ken"

131 Parker St. Entered from Morey. Activities: Boy Officer, Science, French Clubs, Band. Hobbies: DeMolay, roller skating, photography, Abbot Worsted Band. Future: Research Chemist.

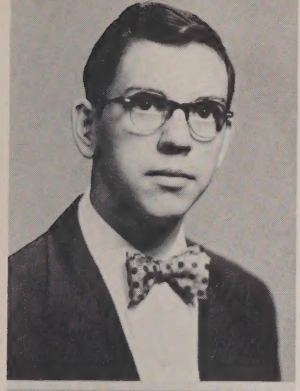

JOSEPH J. TAVARES
"Joe"

Andover St. Entered from St. Stanislaus. Activities: Spindle, Science Club, Debating Society. Hobbies: Movies, baseball, skating, football. Future: College.

MAURINE PATRICIA TRANT
"Mo"

91 Weed St. Entered from Butler. Activities: Red Cross Rep., Cheerleader, Driver's Education. Hobbies: Ice and roller skating, dancing, swimming, tennis, skiing, and reading. Future: Woman's Air Force.

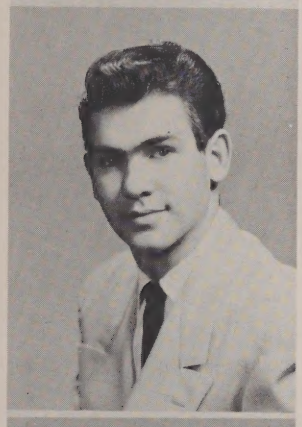

WILLIAM THEMELIS
"Bill"

55 Franklin St. Entered from Bartlett. Hobbies: All sports. Future: Social Service.

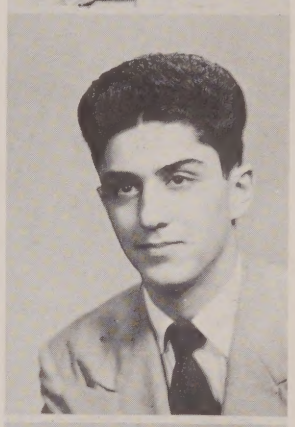

BOYD E. TRASK
"Eddie"

Worden Rd., Tyngsboro. Entered from Winslow. Activities: Vice-president Retailing Club. Hobbies: Reading, dancing. Future: Navy.

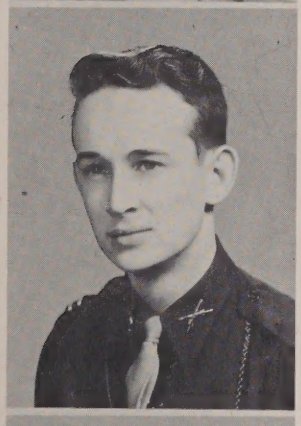

EDWARD J. F. THOMAS
"Ed"

29 Harris Ave. Entered from St. Margaret's. Activities: Pres. of Debating Society, Vice-President of Hi-Y, Cadet Officer, Radio, Speakers' Bureau, French Club, "Review", Dramatics. Hobbies: Tennis, golf and reading. Future: College.

PAUL TREMBLAY
"Pappoose"

744 Merrimack St. Entered from St. Joseph's. Activities: French Club, Science Club, Boy Officer. Hobbies: Swimming, horseback riding, dancing, wood working. Future: Engineer.

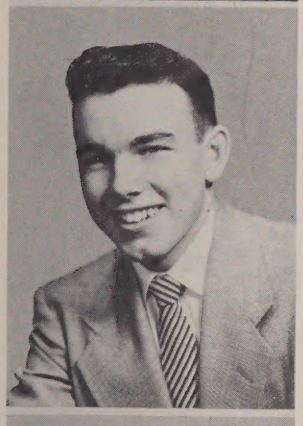

DONALD TRAINOR
"Don"

7 Livermore St. Entered from Immaculate Conception. Hobbies: Basketball and baseball. Future: Engineer.

VIVIAN TREMBLAY
"Viv"

744 Merrimack St. Entered from Emerson in Maynard. Activities: Girl Officer, President of "Les Pompons Rouges", Vice-president National Honor Society, Secretary of the Science Club, European Culture Club. Hobbies: Swimming, tennis, dancing. Future: College.

HELEN TRAINOR
"Shorty"

130 Shaughnessy Terrace. Entered from St. Patrick's. Activities: Home Room Rep., Girls Glee Club, Red Cross Rep., Marksmen and European Culture Clubs. Hobbies: Dancing and skating. Future: Office work.

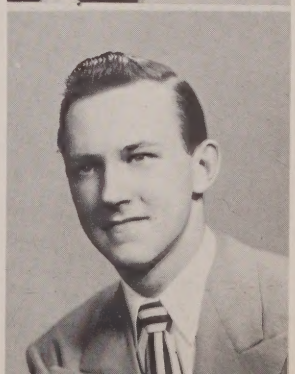

ERNEST TREPANIER
"Joe"

79 Mt. Hope St. Entered from Ste. Joan of Arc. Hobbies: Baseball, ice skating, basketball, hockey, bowling. Future: U. S. Air Force.

JOAN CLAIR TRIPPLE
"Jo"

142 Third St. Entered from Varnum. Activities: Home Room Representative. Hobbies: Hunting, horseback riding. Future: Marriage.

EMILE VANDETTE
"Moe"

54 Aiken Ave. Entered from St. Louis. Activities: Basketball Team. Hobbies: Baseball, swimming, basketball. Future: Service.

HOWARD TRITES
"Howe"

70 Campaw St. Entered from Groton. Activities: Boy Officer. Hobbies: Roller skating, ice skating, hunting, fishing. Future: Stenotypist.

BEATRICE VEIGA
"Bea"

208 Charles Street. Entered from Butler. Activities: Retail Club. Hobbies: Dancing, skating, swimming, bowling. Future: Retailing.

ROBERT JOHN TROUVILLE
"Bob"

42 Howard St. Entered from St. Marie's. Activities: Captain of Football Team, Colonel of Regiment, President of Senior Class, Baseball Team, Track Team, Hi-Y, Lunchroom Employee. Hobbies: Movies, T.V., ice skating, sports. Future: College.

GLORIA ANNE VEIGA
"Glo"

103 Powell St. Entered from St. Peter's. Activities: President of Freshman Class, President of Special Chorus, Class Representative, Cheerleader, Glee Club, Chorus, Radio, Aquatic Club, on Committee for High School Show. Hobbies: Music, swimming, ice skating, dancing, buying clothes. Future: Vocalist—theatrical field.

SHIRLEY KATHRYN TULLY
"Shirl"

840 Central St. Entered from Moody. Activities: Personnel Staff. Hobbies: Swimming, bowling, dancing, skating, basketball. Future: Teacher.

JANET VEIGA
"Jan"

103 Powell St. Entered from St. Peter's. Activities: Home Room Rep., Red Cross Rep. Hobbies: Dancing, skating, swimming, skiing, radio. Future: Nursing.

ROBERT E. VACHON
"Bob"

106 Rock St. Entered from Bartlett. Activities: Boy Officer. Hobbies: Dancing, bowling. Future: Navy.

SYLVIA VISOCCHI
"Syl"

19 Harrison St. Entered from Moody. Activities: Personnel. Hobbies: All outdoor sports, dancing, roller skating, and bowling. Future: Stenographer.

MIRIAM WALTON
"Mitsy"

44 Otis St. Entered from Butler. Activities: Basketball. Hobbies: Sports. Future: Missionary.

LOIS WILKINS
"Oag"

99 Sprague Ave. Entered from Riverside. Activities: Majorette, Chorus, Glee Club. Hobbies: Dancing, skating, swimming. Future: Secretary.

VIRGINIA WELCH
"Ginger"

28 Leverett St. Entered from Morey. Activities: Personnel, Chorus. Hobbies: Dancing, skating, Rainbow Girls, music, Marksmen's Club. Future: Secretary.

RUTH J. WILKINS
"Ruthie"

Kendall Rd. Tyngsboro. Entered from Winslow Grammar. Activities: Chorus. Hobbies: Dancing and skating. Future: Nurse.

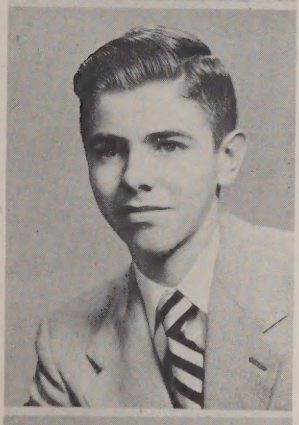

GERALD M. WHITE
"Jerry"

15 Barrington St. Entered from Sacred Heart. Activities: Science Club. Hobbies: Baseball, fishing, bowling, swimming. Future: Lowell Textile.

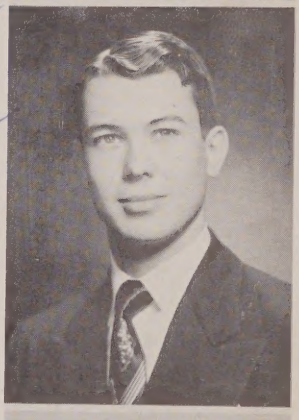

DAVID NEIL WILLIAMS
"Will"

13 Willow St. Entered from Immaculate Conception. Activities: Mass. Nat. Guard, Lowell, Marksmen's Club, Lowell Sportsmen's Club and Y.M.C.A. Hobbies: Swimming, hunting, fishing and dancing. Future: Surveyor.

DONALD HOWARD WHITNEY
"Don"

567 Princeton Boulevard. Entered from Morey. Activities: Member of Marksman Club. Hobbies: Collecting guns and gun books, hunting, fishing, dancing. Future: College.

BARBARA A. WILLIAMSON
"Barb"

750 Merrimack St. Entered from St. Patrick's. Activities: Girl Officers, French Club, European Culture Club. Hobbies: Dancing, tennis, swimming. Future: Commercial College.

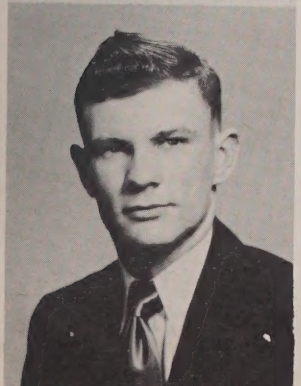

RAYMOND P. WHITNEY
"Ray"

90 Lakeview Ave. Entered from Varnum. Hobbies: Hunting, fishing, skating. Future: Aviation.

ERNEST F. WILSON
"Ernie"

25 Stanley St. Entered from Keith Academy. Hobbies: Swimming, baseball, tennis and dancing. Future: Air Force.

THEODORE A. WINTER

"Ted"

30 Duran Ave. Entered from Morey, Jr. High. Activities: Boy Officer. Hobbies: Swimming. Future: Architect.

CHARLIE ZAHARIAS

"Costy"

201 Salem St. Entered from Bartlett. Activities: French Club, Science Club, Boy Officer. Hobbies: Swimming, baseball, golfing, horseback riding. Future: Engineer.

DOROTHY ELAINE WOLFF

"Dottie"

8 Wilder Ave. Entered from Morey. Activities: Newswriting, European Culture Club, Chorus, Dramatics, Radio. Hobbies: Reading, dancing, swimming. Future: Advertising.

GERALD ZARKIN

"Jerry"

56 Monadnock Ave. Entered from Morey. Activities: Hi-Y, Boy Officer, Spanish Club, Debating Society. Hobbies: Sports of all types. Future: N. H. University.

JOHN J. WYNN, JR.

"Jack"

52 Elmwood Ave. Entered from Keith Academy. Activities: C.Y.O., Boy's Club, Y.M.C.A. Hobbies: Football, basketball, swimming, hunting. Future: Boston University —"Teacher."

CHARLES JAMES ZAROULIS

"C. J."

14 Rockdale Ave. Entered from Bartlett. Activities: Hi-Y, Science Club, French Club, Boy Officer, Debating Club. Hobbies: Fishing, golf, basketball, tennis, swimming, photography. Future: Engineer.

ESTHER YIANOPOULOS

161 Mt. Pleasant St. Entered from Varnum. Activities: Chorus, Dramatics, Baton Twirling. Hobbies: Dancing, skating, acting. Future: Commercial College.

CATHERINE E. ZNOJ

"Kay"

131 Midland St. Entered from Morey. Activities: Driver's Education, Special Chorus, Glee Club. Hobbies: Singing, dancing, tennis, and attending football games. Future: Business School.

Stamp Club

First Row: George Sarris, Mr. Almanzor Dupuis, Gerard Savard, Vincent St. Hilaire. *Rear*: Charles Karpowicz, Richard Smith, Fred Turcotte, Peter G. Riggs and Jolin Zyrebnak.

In order to enable the students of the school to meet together and enjoy the exchanging and collection of stamps, the Stamp Club is organized at the beginning of the term.

Under the direct supervision of Mr. Alamanzor L. Dupuis, this club has been in existence for over ten years. Pupils whose interest is on collecting foreign and domestic stamps join this club each year.

Almanzor L. Dupuis

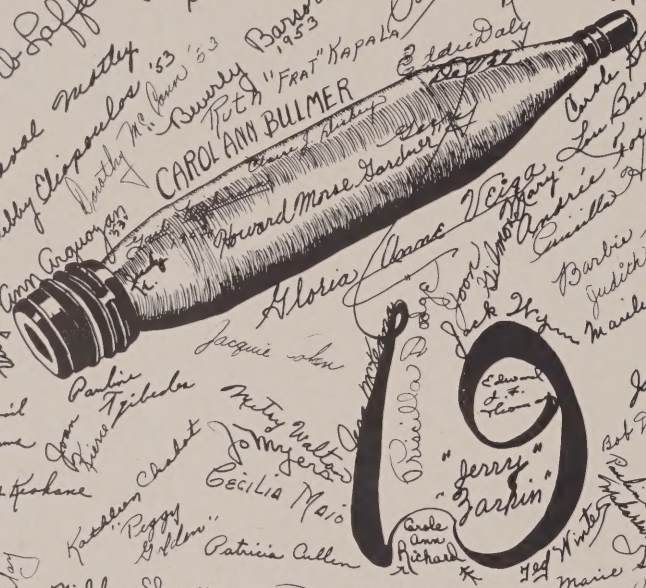
CAROL ANN BULLMER
"Jerry" Zarkin

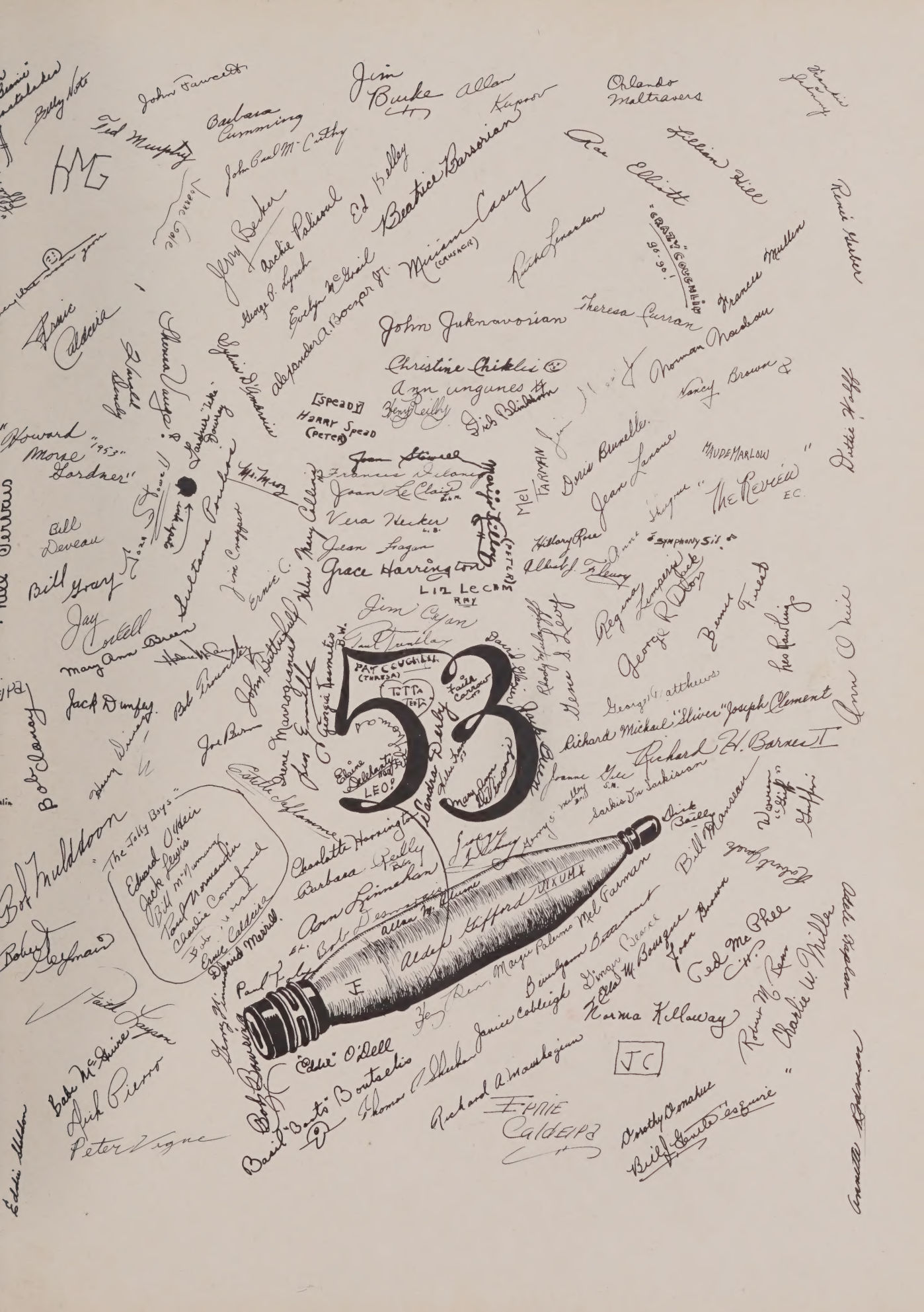
53
Jim Burke
Allan Kupcov
Orlando Maltravers
Ted Murphy
Barbara Cumming
John Carl McCarthy
Jerry Baker
Archie Pelland
Ed Kelley
Beatrice Barsorian
Lillian Hill
Ann Elliott
"Crazy" George Hall
96-90
Ruth Lawrence
Miriam Casey
(Crusader)
Evelyn McGrail
Alexander A. Bocour Jr.
Sylvia D'Ambrosio
John Jukmavorian
Theresa Curran
Frances Mullen
Norman Madsen
Christine Chiklis
Ann Unguines
Kenny Reilly
Dick Blackburn
Nancy Brown
[Speed]
Harry Speed
(Peter)
Joan Stivers
Frances Delaney
Joan LeClair
Vera Hecker
Joan Fagan
Grace Harrington
Liz Lecray
Mel Tarvan
Orrie Burnelle
Jean Lavone
Maude Marlow
"The Review"
E.C.
Hillary Rose
Symphony Six
Reginald Jongeward
George R. Dixon
Bennie Friedman
Leo Fanning
Jim Ryan
Paul Trentlage
Pat Coughlin
(Theresa)
Totta Tevis
Totta Corrow
Elaine Dellaterra
Leo
Georgia Tennetis
Sandra Perry
Mary Jane Morgan
Jack Burns
Richard Mickael "Sliver" Joseph Clement
Richard H. Barnes II
Joanne Glee
Sarkis Der Sarkisian
Dick Bailey
Bill Mancuso
Warner "Biff" Griffin
George Goode
Ted McPhee
Jr.
Robert W. Ryan
Charlie W. Miller
Karma Killaway
Ellis M. Bourque
Dwayne Beaumont
Bumbyann Palermo
Mel Varman
Ginger Pearce
Joan Brune
Janice Cobleigh
Eddie O'Dell
Basil Boutselis
Thomas Sheehan
Richard A. Manukejian
JC
Fifie Calderon
Dorothy Donahue
Bill Daniels Esquire
Bob Mulhdoon
Robert Stephano
Faith Dayton
Bob McShane
Dick Pierce
Peter Vigne
Bob Clancy
Bill Gray
Jay Cordell
Mary Ann Brown
Jack Dunfey
Joe Burns
Bill Deveau
Howard "Moose" Gardner"
Bob Kelly
Ed Sullivan
Charlotte Harrington
Barbara Kelly
Ann Linnehan
Ed. Bob Desmond
Allan M. Brune
Alden Gifford
Paul Foley
Ed
Jerry Vinciguerra
Bob Bonnell
Basil Boutselis
Eddie O'Dell
Thomas Sheehan
Richard A. Manukejian
Janice Cobleigh
Bumbyann Palermo
Mel Varman
Ginger Pearce
Joan Brune
Ted McPhee
Jr.
Robert W. Ryan
Karma Killaway
Charlie W. Miller
Dick Bailey
Bill Mancuso
Warner "Biff" Griffin
George Goode
Orrie Burnelle
Jean Lavone
Maude Marlow
"The Review"
E.C.
Hillary Rose
Symphony Six
Reginald Jongeward
George R. Dixon
Bennie Friedman
Leo Fanning

The Lunchroom Staff

Left: Elaine Meunier, Eleanor Reardon, Ellen McAdams, John Murray, Edward Paulauskas, Donald McQuarrie, Edward O'Heir. *Right*: Eleanor Regean, Joann Ready, James Liston, Brendan McAdams, Robert McGuire, William McNamara.

Members of the lunchroom staff are appointed by Mr. Leary, faculty supervisor for the lunchroom. Their work keeps them busy throughout the four recesses.

Floor Masters' Secretaries

Front: Elizabeth Durant, Pauline Cook, Rose Fournier, Helen Gekas, Rita Sunderland, Esther Dumas, Theresa Furey, Phyllis Kedy, Renee Ryan; *Middle*: Jeanine Clermont, Joan Higgins, Margaret Golden, Doris St. Armand, Shirley Gauthier, Eleanor Gallagher, Mildred Beauchesne, Elaine Debekis, Ruth Lenardson, Janet Laverty. *Rear*: Carol Kosik, Eleanor Rocha, Mary DePaulis, Joanne O'Heir, Mary Dorsey, Edith Papadopoulous, Norma Lawrence, Pauline Kaczynski, Marjorie Blaha.

Preparing themselves for future careers in business are the capable senior girls who work in the Floormasters' offices during their spare hours.

The girls are chosen at the end of their junior year and are assigned to those tasks for which they are specially trained.

A faculty advisor chooses the girls from a large field of applicants.

Room 100

Clockwise: Dorothy Murphy, Lillian Pearsall, Annette Desrosier, Rita Pearsall.

Surely this group needs little introduction, almost everyone knows the wonderful work Mr. Harris and his staff do in Room 100. Some of their duties are to sell tickets for school functions, distribute locker keys, and keep track of lost and found articles.

Les Pompons Rouges

Front: Theresa Polak, David Glazier, Vivian Tremblay, Alden Gifford, Marion Reilly, Frances Delaney. *Middle*: Patricia Kelly, Andree Foisy, Mary Jo Killoy, Sultana Poulios Janice Hartwell, Irene Mavrogianis. *Rear*: Paul Tremblay, Howard Gardner, Robert Morse, William McNamara, Christine Chicklis and Barbara Schwartz.

Les Pompons Rouges, which was just organized in the fall of 1951, has become one of the most popular clubs in the school. Students who are interested in French are eligible to join. The club supervisor is Miss Hildegarde St. Onge.

The president of the club is Vivian Tremblay; Vice President, Alden Giffored; Treasurer, Marion Reilly; Secretary, David Glazier; Assistant Secretary, Teresa Polak; Assistant Treasurer, Frances Delaney; Publicity Chairman, Howard Gardner; Program Chairman, Paul Tremblay; Membership Chairman, William McNamara; Insignia Chairmen, Irene Mavrogianis and Sultana Poulios.

Speakers' Bureau

Front: Nancy Coates, Marilyn Korobkin, Sandra Derby, Irene Mavrogianis, Faith Layson. *Middle*: Mary Jo Killoy, Peter Chadwick, Edward Thomas, Jacqueline Cohen, Anne Shugrue, Janice Hartwell. *Rear*: Judith Sheridan, Alice Murray, Ernie Caldiera, Howard Gardner, Barbara Smith and Faith Garrow.

The Speaker's Bureau, directed by Miss Casey, does a great service to this community. The main function of this organization is to support the Lowell Tuberculosis Council in urging the people to take chest x-rays and buy Christmas seals.

Not to be outdone by the groups in previous years, this year's group has done admirably. Besides speaking to outstanding organizations such as the Middlesex Women's Club, they have appeared on "The Lowell High School Journal of the Air." Their appearance on this radio program has enabled the people of Lowell to understand the needs of the local T. B. organizations better and to cooperate with them to secure the funds needed to wipe out this disease.

Freshman Officers

Left to right: Ruthanne McCaffrey, secretary; Joseph G. McCarthy, president; Ruthann Ainsley, vice president; Robert Bradbury, treasurer.

Sophomore Officers

John Sullivan, President; Shirley Francoeur, Secretary; Joan Rynne, First Vice President; Judy McCaffrey, Second Vice President; Maureen O'Malley, Treasurer.

Junior Officers

Left to right: Secretary, Frances Carroll; First Vice President, Janice Hartwell; Treasurer, Pierre Brunell; President, James Dean.

Marksmen's Club

First Row: Faith Layson, Pauline Cook, Helen Trainor, Margaret Murphy, Janice Seigas, Shirley Murphy, Jeannine Lanoue, Kay Znoj, Alison Drake, Nancy Coates. *Second Row*: Janet Laverty, Helene McGaughey, Charlotte Harrington, Martha Smith, Marge Palermo, Grace Harrington, Gloria Veiga, Ruth Kapala, Barbara Reilly, Janet Gibson, Eleanor McFarland, Joan Higgins, Dolores Gouveia, Frances Delaney. *Third Row*: Janet Veiga, Marie O'Grady, Anne Linnehan, Mary Ann DeVincenzi, Joanne Gale, Ruth Lenardson, Gertrude Sorel, Anne Shugrue, Carol Matley, Shirley Gazda, Margaret Kane, Miriam Casey, Eleanor Gallagher, Vivian Tremblay, Annette Rodman, Joan Kierce, Vera Hecker, Mary Rourke. *Fourth Row*: Jean Fagan, Elaine Delehanty, Mary Jo Killoy, Joan LeClair, Doris Brunelle, Mary LeCam, May Stephens, Barbara Schwartz, Pauline Makarewicz, Stella Lazaropoulos, Nancy Brown, Joan Gilmore, Mary Dorsey, Jane Malley, Beverlyann Bettencourt, Mary DePaulis, Helen Mary Collins, Sandra Derby, Noreen Shea and Pat Coughlin.

On Thursday evenings from 7:00 till 9:00 over fifty Senior girls get a chance to let loose at the Lowell Marksman Club.

Although not everyone hits the bulls eye, many come pretty near it with scores as high as 45-50 being the highest!

While waiting for an alley in which to shoot, there are always plenty of cokes and gab to go around.

When the evening is over, Mr. Charles Dougherty, the instructor, adds up the scores and enters them into the scorebook as competitive records.

Front: Mary Dorsey, Marion Reilly, Shirley Legrow, Gloria Veiga. *Rear*: Vivian Tremblay, Ruth Kanter, Miriam Casey, Joanne Gale, Carol Matley, and Carol Richard.

National Honor Society

Front: Irene Mavrogianis, Betty Jane Taft, Priscilla Hoar, Kenneth Tarbell, Vivian Tremblay, Frances Delaney, Diana Karvelas, Jacqueline Stepanian. *Middle*: Alvina Mroz, Allison Drake, Margaret Kerkian, Shirley Murphy, Janet Gibson, Andree Foisy, Sultana Poulious, Frances Mullen, Stella Stamas. *Rear*: Despena Eliopoulos, May Stephens, Barbara Schwartz, Robert Sutherland, Frank Gouveia, Robert Reno, Patricia Moran and Adele Kaplan.

The National Honor Society, under the direction of Mr. Charles Foley, and with the original sponsorship of Miss Helen Choate, has been in existence for the past twenty-six years.

Being chosen as a member of this Society is considered a great achievement by the students.

The four main principles of the National Honor Society are character, scholarship, leadership, and service.

The Flaming Torch, which is the symbol of the purpose and high ideals, is the emblem of the Society.

Juniors with a grade of 90% within the highest 5% of the Junior class, and Seniors with a grade of 85% within the highest 15% of the Senior class are eligible for membership with the approval of the faculty.

Elected as President this year was Kenneth Tarbell. The other officers are Vivian Tremblay, Vice-President; Frances Delaney, Secretary; Priscilla Hoar, Treasurer.

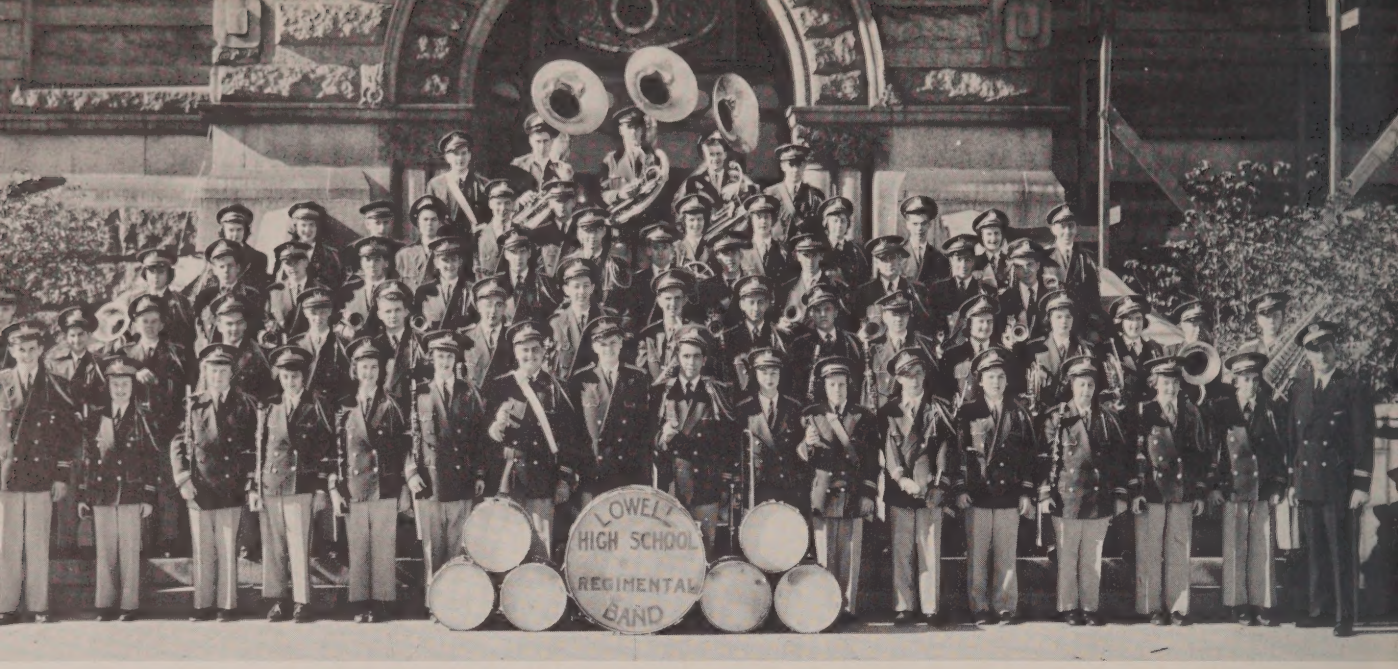

L.H.S. Band

Front: Douglas Law, Priscilla Hoar, Mary Conroy, Judy Genest, Helen Wilcox, Kathleen Davis, Paul Hall, Gene Sheehan, Bernard DePaulis, Sandra Derby, Dorothy Foote, Richard Caldwell, Sybil Magiera, Anne Polianites, Martha Smith, Joan Trudell, Mr. Notini. *Second Row*: Robert Sutherland, Michael Myers, Ronnie Donnelly, Louie Trainor, Hugh Murphy, Robert Ellis, Vincent Licata, Chris Eliades, Harvey Byers, Joe Giangrasso, Fred Turcotte, William McLean, Anne Marie Kennedy, Mary Jo Hyde, Amey Pepin, Kenneth Chascin, James Moynihan. *Third Row*: Frances Karol, Herbert Sweetsir, Harold Wright, Phil Neyman, Thomas Richards, Ken Tarbell, Harold Dendy, Paul Mungan, Gabriel Gouviea, Arthur Fine, Handel Matley, Arthur Silva, Paul Corey. *Fourth Row*: Barbara Fox, Barbara Draper, Harold Pierce, Paul Johnson, Dave Bartlett, Harry Nickles, Rosemary Rynne, Margaret Davis, Marilyn Hall, David Manseau, Bettelou Fallon, Joe Sweeney. *Rear*: King Howe, Richard O'Shea, John Fawcett, Bob Timmins and Russell Stouffer.

The Band

. . . . ."There's Something About a Home Town Band"

This year, as in previous years, Mr. Notini has proudly led his band through a successful season.

At assemblies, various civic affairs and its annual concert, the band has brought extreme pleasure to all listening. Oh! And, of course, we musn't forget the football games! For what would we have done without the bright and colorful, red and grey uniforms of the rhythm makers cheering us on to victory!

At the end of the year the members get together for a real down-to-earth shindig at one of the many amusement parks near Lowell.

We, in the Senior Class would like to say "hats-off" to Mr. Notini for a wonderful, wonderful year.

WILLIAM J. NOTINI

At Rehearsals

Home Room Representatives

Front: M. Priscilla Hoar, Richard Barnes, Ann Apostolakes, Effie Bikos, Cynthia McGuire, Janet Veiga. *Middle*: Janice Cobleigh, Charlotte Harrington, Barbara Lafferty, Eleanor McFarlan, Joan Tripple, Helen Trainor. *Rear*: Margaret Kerkian, Norma Lawrence, Robert MacGinness, Eugene McMahon, Joan Gilmore and Barbara Reilly.

Much of the success of the Senior Social and Senior Prom is due to the unyielding efforts of the homeroom representatives, who virtually forced the dues from the pockets of grumbling seniors. The representatives, elected by classmates earlier in the year, also handled most of the ticket selling for school functions throughout the school year.

Greenhalge Debating Society

First Row: M. Priscilla Hoar, Irene Mavrogianis, Jason Cortell, Edward Thomas, Renee Gerber, William Hildick, George Stevens. *Second Row*: Mr. Francis D. Reardon, Marilyn Korobkin, Patricia Coughlin, Joanne Rodman, Patricia Cullen, Gerald Zarkin, H. Morse Gardner, Judith Sheridan, Mary Jo Killoy, Alden Gifford. *Third Row*: James McLaughlin, Arthur Fine, Robert Lapadula, Charles Zaroulis, Henry Reilly, Melvin Farman, David Glazier, Joe Tavares and Edward O'Dell.

Under the capable direction ot faculty advisor Francis D. Reardon, the Greenhalge Debating Society has had another full, successful year.

Highlighting this year's activities were debates on the Presidential Election, Persuasive Speaking contests, and an interesting Mock Trial.

Officers for this year were Edward Thomas, President; Jason Cortell, 1st Vice-President; Renee Gerber, 2nd Vice-President; and Irene Mavrogianis, Secretary.

The Debating Team

David Glazier

Jason Cortell

Edward J. F. Thomas

Arthur Fine

Cheerleaders

Head Cheerleader Helene McCaughy, Marie Simmarelis, Pauline Ferran, Annette Rodman, Cynthia Delmore, Jo-Ann Seery, Joan McDermott.

One of the most popular groups at Lowell High are the Cheerleaders who cheer our football team on to victory every season. The girls dressed in their white sweaters with an L on them, and red pleated skirts, make a striking picture from the stands. The cheerleaders are under the capable direction of Miss Lawler. Freshmen, Sophomore, and Junior girls are eligible for tryouts, which are conducted by means of elimination. They are judged on their posture, voice, motions, and ability.

Basketball Team

Front: John Cook, James Ladakos, Edward Stanulonis, Robert McGuire, Richard Paquette, George Andricopoulous. *Middle*: Brian McSorley, Emil Vandette, Arthur Middleton, Arthur Stratos, Richard Rooney, Nathan Smith, Joseph Palermo. *Rear*: Peter Brunelle, Harry Drivas, Frank Stankiewicz, William Wojick, Duncan Rynne, John Lapointe, Richard Laporte and Richard Cormier.

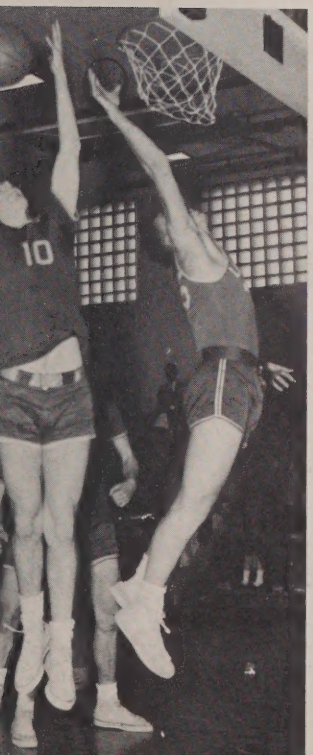

Basketball

ANTHONY ARCHINSKI

The schedule:

Jan.	Feb.
6—Everett	1—Keith
9—At Malden	3—Malden
11—Nashua	4—At Lawrence
13—Medford	6—At Medford
16—Chelsea	10—At Chelsea
18—At Nashua	13—Revere
20—At Revere	15—At Keith
23—Somerville	17—At Somerville
25—Lawrence	20—Quincy
27—At Quincy	
30—At Everett	

Book Room

Sitting: Howard Gardner, Carol Ann Donahue, Elaine Delehanty and Janet Gibson. *Standing*: Joan Fortune, Joan Gekas, Renée Gerber, Mr. Reardon, Susan Foss, Joanne Gale and Faith Carrow.

This year, for the first time in the history of the High School, we have a young gentleman in the personnel of the book room. The young man we are speaking of is Howard Morse Gardner. Mr. Gardner, together with the other seniors, spend their spare hours organizing and distributing all the 10,000 books of the English Department to the various English Classes.

Carol Richard, Beverly Breen, Joan Reardon, Lois Bridgefort and June Belida.

Art Class

ART WORK VARIES FROM TRADITIONAL TO MODERN

Manual Training

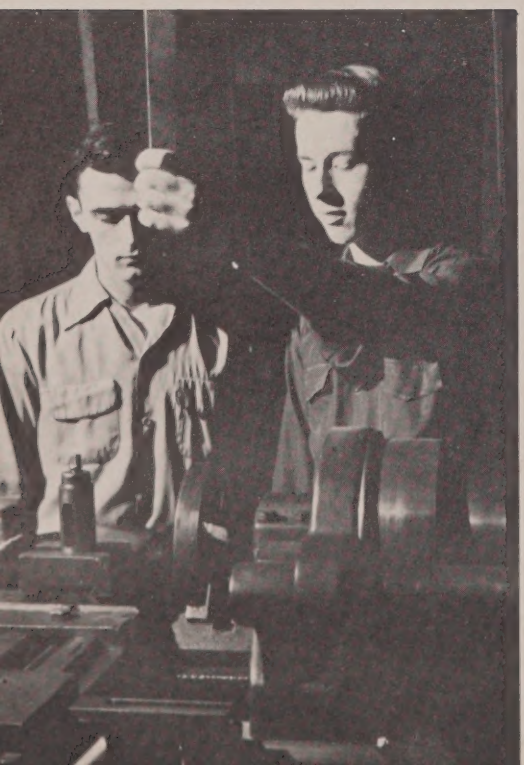

Laboratories

Biology

Ruth Kanter, Frances Flagler, Margaret Kerkian, Ernie Caldeira, Andree Foisy, Henry Reilly, Adele Kaplan, Harold Dendy, and Charles Zaroulis.

Physics

Back Row: Alden Gifford, Richard Mealey, Theodore Kemos, David Williams, Robert Sutherland, Vivian Tremblay, William McNamara, Kenneth Tarbell. *Front Row*: Richard Barnes and Joan Bacos.

Chemistry

Science Club

Front: Carol Richard, Frances Karol, Mary Ann Breen, Martha Smith, Renee Gerber, Gardner Dowery, Francis Flagler, Vivian Tremblay, William McNamara, Alvina Mroz, Evelyn McGrail, Joan Gekas, Marilyn Korobkin, Irene Mavrogianis. *Second Row*: Janice Molloy, Sybil Mageira, Annette Rodman, Barbara Heenan, Edward O'Dell, Adele Kaplan, Joan Dery, Kathleen Chabot, Richard White, Dorothy Donahue, Mary Lou Burns, Diane Cote, Therese Polak, Janet Gibson, Andree Foisy, Athena Letsou. *Third Row*: Richard Bailly, Leslie Rawlings, Jane Malley, Douglas Schliebus, Kenneth Tarbell, Jacqueline Cohen, Francine Burke, Margaret Coughlin, Judith Sheridan, Judith Merrill, Nicholas Skames, Lillian Hill, Barbara Schwartz, Richard Barnes. *Rear*: Ernest Caldeira, Joe Tavares, Charles Zaroulis, Howard Gardner, David Glazier, Paul Normandin, Bob Morse, Babe McGuire, Charlie Comerford, Hank Reilly, Jack Lewis, Ed O'Heir, George Dion, Robert Lapadula.

The Science Club, which has the largest membership of any other club in the school, has retained another successful year.

Elected officers for this year were Richard Pierro, President; William McNamara, Vice-President; Gardiner Dowrey, Program Chairman; Vivian Tremblay, Secretary; and Frances Flagler, Treasurer.

This year's program has consisted of several lectures and demonstrations by guest speakers, and members of the club.

An enjoyable Christmas party highlighted this year's activities.

Driver Education

Front: Elizabeth Durant, Theresa Furey, Florence Collura, Carolyn Giffin, Rita McLaughlin, Dolores Gouveia, Janice Molloy, Pauline Ferron, Stella Stamas. *Middle*: Queena Flomp, Ronald Roper, Angela Driscoll, Shirley Gauthier, Robert Shrigley, Robert Espinola, Elaine Delehanty, Eleanor Regan, Theresa Polak, Marilyn Hansen, Monique Gaudette, Miss Rose O'Neil. *Rear*: Eleanor Dowd, Ruth Kapala, Joan Douglas, Patricia Cullen, John Winn, Richard Harrington, Priscilla Sullivan, Pauline Makarewicz, Joanne O'Hare, Despena Eliopoulos, Judy Hince, Lillian Cox and Susan Foss.

Driver education, under the direction of Miss Rose O'Neil, is one of the newest subjects in the curriculum. Juniors and Seniors are eligible for these spare period classes in which visual aid, various testing instruments, and textbooks are used to emphasize safe driving.

Certificates, awarded to pupils having passed a written test, give exemption from taking an oral examination when applying for licenses at the Registry of Motor Vehicles.

Front row: Jack Reardon, Edward O'Dell, Theodore Z. Szarek, Paul Tremblay, John Juknavorian, Pete Berys, Leslie Rawlings, Theodore Winter, Richard Bailly, John Breen, Robert Trouville. *Second row*: Bernard DePaulis, Charles Zaharias, Norman Nadeau, Howard Trites, Robert Diette, Don Lacourse, Chris Efstatuou, Kenneth Tarbell, Sherman Stoloff, Richard Mealy, Jack Lewis, Frank Gouveis, Thomas Kirby. *Third row*: Gerald Finneral, Gardner Dowrey, Richard McMullen, Edward O'Heir, Ernest Caldeira, Alan Kupsov, Ed Kelley, Richard Gray, Bill Kelly, Basil Boutselis, Henry Reilly, William Gentle, Harold Dendy, Thorton Cutler.

Cadet Officers

Led by Captain James F. Murray, the Cadet Officers of the Lowell High School Regiment form one of the outstanding groups in the school's activities. Officers are selected, by oral and written examination, from those able juniors who are best qualified to perform required duties. By means of eliminating drills, they gain their ratings and ranks. The officers conduct company drills in the annex, preside at civic inaugurals, and lead the regiment on Field Day and Memorial Day.

The Ball, which took place in April, is the social event of the year.

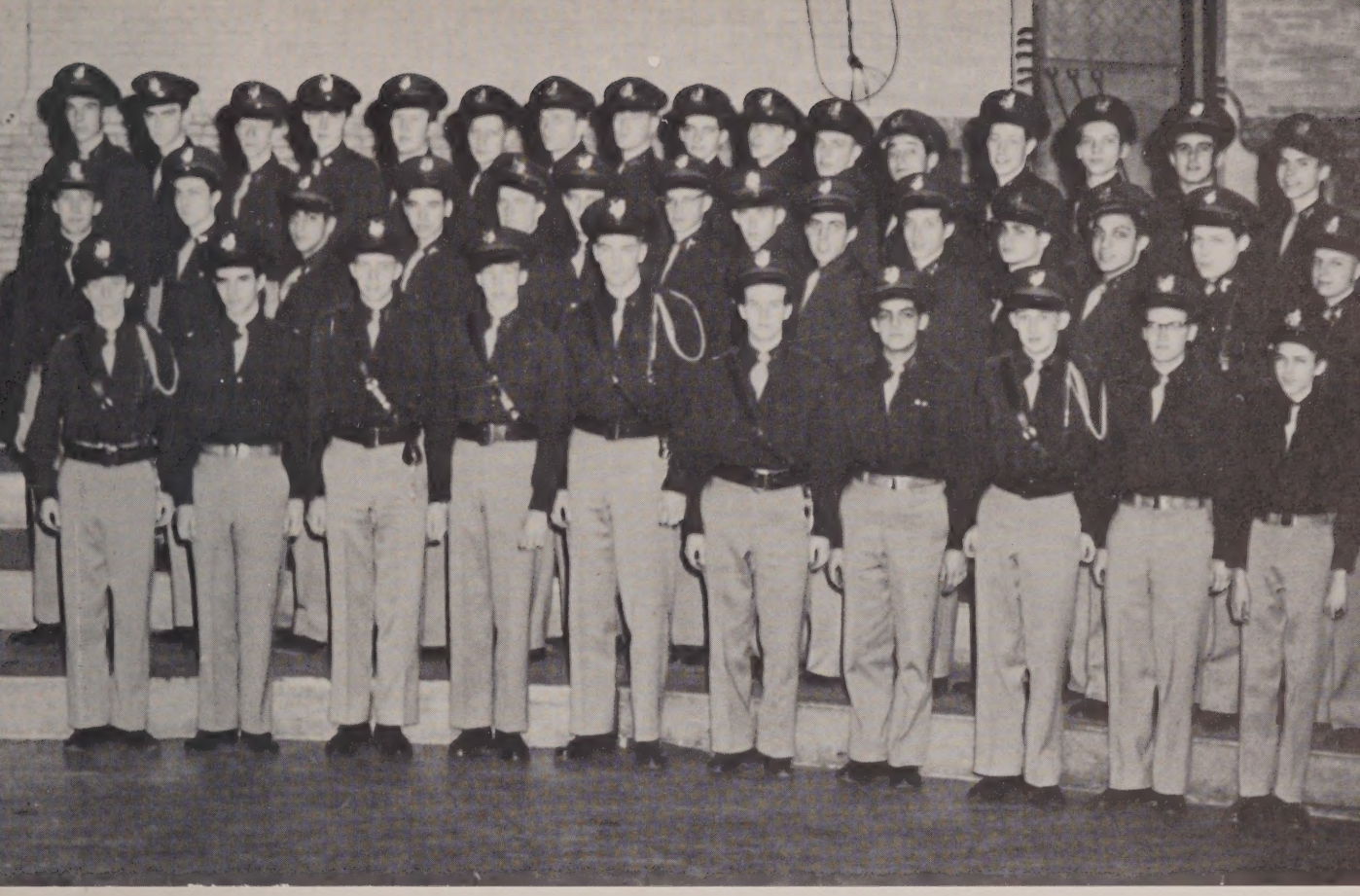

First row: Richard Moushegian, Robert T. Morse, Melvin Farman, David Merrill, Donald Nichols, Robert Germain, Edward Thomas, Alden Gifford, Richard Barnes. *Second row*: Donald Lacourse, Ronald Francoeur, Sarkis Der Sarkisian, Paul Normandin, George Dion, Nick Skames, James Capen, Fred Meehan, John Karanas, Alfred Ducharme, Gene Levy, Alan Blume, Robert Sutherland, Leo Lemay. *Third row*: Thomas McLeod, Robert McGuire, Harry Spead, Joseph Burns, Charles Comerford, Dave Glazier, Joe Liston, William McNamara, George Matthews, Robert Muldoon, Donald St. Peter, Charles Zaharias, Jason Cortell, Alexander Boczar, Gerald Zarkin, William Manseau.

Awards on Field Day

The Regiment

Colonel

Robert Trouville

Lieutenant Colonels

Richard Moushegian
John Breen
Theodore Kemos
Richard Pierro
Richard Baily

Majors

Robert Morse
Leslie Rawling
Gerald Becker
Theodore Winters
Melvin Farman

Captain Adjutant

David Merrill

Captains

Kenneth Tarbell
Edward O'Dell
Robert Sutherland
Nicholas Skames
Henry Reilly
Edward Kelley
Gardner Dowrey
Edward Thomas
Bernard DePaulis
Alden Gifford
Jason Cortell
James Capen
Gerald Finneral
Frank Gouveia
Paul Normandin
Joseph Liston
David Glazier
Basil Boutselis
William Gentle
Donald Nichols
Norman Nadeau
John Juknavorian
Richard Grey
Thornton Cutler
Sherman Stoloff
Gerald Zarkin
Alexander Boczar
Eugene Levy

First Lieutenants

Raymond McGadden
William McNamara
George Matthews
Harry Spead
Robert Germain
Paul Tremblay
Charles Zaharias
Robert Diette
William Manseau
Howard Gardner
Peter Berys
Sarkis Der Sarkisian
Allan Kupsov
Leo LeMay
Donald Lacourse
Gerald St. Peter
Richard Barnes
Thomas MacLeod
Chris Rodopoulos
Allan Blume

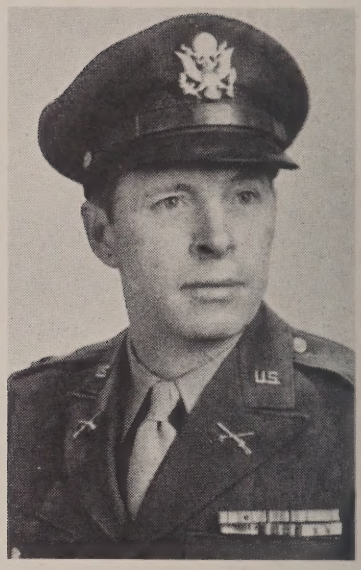

CAPTAIN JAMES F. MURRAY
Military Instructor

Second Lieutenants

David Bartlett
Frank Stankewicz
Richard Mealey
William Kelley
Charles Zaroulis
Thomas Kirby
Ernest Caldeira
Jack Reardon
Charles Smith
Robert Vachon
Alfred Ducharme
John Karanas
Jack Lewis
Joseph Burns
Harold Dendy
Edward O'Heir
John McNicholl
Ronald Francoeur
Howard Trites
George Dehney
Thaddeus Szarek
Robert McGuire
Charles Comerford
Richard McMullen
Robert Muldoon

Elevator Operators

Front: Donald Nichols, Gerald Zarkin, Chris Efstathiou, Theodore Zarek, *Rear*: Kenneth Tarbell, Chris Rodopoulos, Edward Kelley, John Karanas, Basil Boutselis, Thomas McLeod and Melvin Farman.

Appointed each year by Captain Murray, these capable elevator operators serve teachers and pupils alike. These eleven boys are selected to carry out their duties in their spare periods. The principal use of the elevator is transportation of teachers, and students recovering from sickness.

European Culture Club

Front: Lillian Lord, Vivian Tremblay, Lois Bridgeford, Carmen Kludjian, Mary Frawley, Joan Abodeely, Angela Driscoll, Annette Rodman, Janet Gibson. *Second Row*: Joan Gekas, Janice Hartwell, Marilyn Korobkin, Rita Pearsall, Dorothy McCall, Irene Mavrogianis, Therese Polak, Andree Foisy, Alvina Mroz, Mary Ann Breen, Sultana Poulios, Patricia Kelly, Margaret Sheridan, Priscilla Hoar. *Third Row*: Carol Richard, Ann Anganes, Evelyn McGrail, Queena Flomp, Adele Kaplan, Mary Lou Burns, Margaret Kerkian, Jean St. Pierre, Beverly Barsorian, Diane Cote, Barbara Schwartz, Beverlyann Bettencourt, Dorothy Donahue, Vera Hecker, Beverly Ghareeb, Dorothy Wolff. *Rear*:Beatrice Barsorian, Joan Dery, Barbara Smith, Judith Merrill, Alice Murray, Judith Sheridan, Margaret Coughlin, Sally Delaney, Jacqueline Cohen, Jane Malley, Kathleen Chabot, Christine Chiklis, Despena Eliopoulos, Dorothy Murphy and Bertha Donabedian.

The European Culture Club, with Miss Bereta Desmarais an advisor, is one of the more popular clubs of the school. Students, who are fifteen years old and are interested in the cultures of European countries, are eligible for membership.

Besides various speakers, the club's program included a Christmas party and a trip to Boston. This year the officers are: President, Andree Foisy; Vice-President, Terry Polak; Secretary, Aluina Mroz; Treasurer, Sultana Poulios; Program Chairmen, Mary Ann Breen and Irene Mavrogianis.

BAWITA LAWLER
Director of Physical Education

Bawita Lawler

Dave, Beverley, Vera and Jimmy at "The Ball"

First Row: Faith Layson, Mary Jo Killoy, Marion Reilly, Joan Stowell, Nancy Brown, Grace Harrington, Vera Hecker. *Second Row*: Rose Fournier, Marilyn Korobkin, Joan Bacos, Vivian Tremblay, Jean Fagan, Dorothy Donahue, Noreen Shea, May Stephens. *Third Row*: Beatrice Barsorian, Maura Hill, Renée Gerber, Andree Foisy, Mirian Casey, Barbara Reilly, Joan Kierce, Jacqueline Cohen. *Fourth Row*: Frances Mullen, Therese Polak, Carol Matley, Barbara Lafferty, Effie Bikos, Anne Linnehan, Eleanor Rocha, Mary Dorsey. *Fifth Row*: Dorothy Ramalho, Helen Gekas, Alison Drake, Celia McLarnon and Bette Lou Fallon.

Girl Officers

This year, as always, the members of the Girl Officers Regiment have been examples of fine training.

For over fifty years, Junior girls have approached "tryouts" with heads and hearts held high. Seventy-two girls are selected to lead the entire body of female underclassmen, by three out-of-town judges. They are marked on posture, marching, dance, clubs, and mass drill.

The Halloween Dance at the Vesper Country Club, and the Annual Girl Officers' Ball in January, were characteristic spectacles of breathtaking beauty.

The girls also served as ushers at many benefits, and local affairs. They aided the T. B. drive, Heart Fund, Jimmy Fund, and the Red Cross Blood Program.

The Girl Officers will always be outstanding, in their uniforms of blue and gold, with their flashing swords, and pointed toes. To Miss Bawita Lawler, faculty advisor, the Girl Officers offer a humble vote of thanks for all her time, patience, and heart-felt understanding.

Front: Beverly Ann Bettencourt, Sandra Derby, Geraldine O'Malley, Frances Delaney, Annette Rodman, Anne Apostolakos, Helene McCaughey. *Second Row*: Judith Sheridan, Rosemary Rynne, Norma Lawrence, Mary LeCam, Patricia Coughlin, Judith Keohane, Mary Ann Devincenzi, Irene Mavrogianis. *Third Row*: Faith Carrow, Adele Kaplan, Elaine Delehanty, Christine Chicklis, Mary Lou Burns, Carole Kosik, Helen Mary Collins, Joan LeClair. *Fourth Row*: Joanne Gilmore, Ruth Lenardson, Ann Shugrue, Mary Ann Breen, Mildred Rae Elliott, Priscilla Hoar. *Fifth Row*: Doris Brunelle, Charlotte Harrington, Alice Bowden, Janice Molloy, Barbara Williamson.

Field Day, 1952

Girl Officers of 1952-1953

BAWITA LAWLER, *Director*
ROSE O'NEIL, *Assistant*

Colonel, VERA J. HECKER
Lt. Colonel, BEVERLYANN BETTENCOURT

FIRST BATTALION

Major, GRACE B. HARRINGTON
Adjutant, JEAN FAGAN

Company A
Captain, Joan T. Stowell
First Lieutenant, Carole Kosik
Second Lieutenant, Eleanor Rocha

Company B
Captain, Helene McCaughey
First Lieutenant, Joan Kierce
Second Lieutenant, Ann K. Linnehan

Company C
Captain, Annette Rodman
First Lieutenant, Barbara Reilly
Second Lieutenant, Helen Gekas

Company D
Captain, Joan Bacos
First Lieutenant, Miriam Casey
Second Lieutenant, Cecelia McLarnon

SECOND BATTALION

Major, SANDRA DERBY
Adjutant, DOROTHY DONAHUE

Company A
Captain, Ann Apostolakas
First Lieutenant, Joan Leclaire
Second Lieutenant, Alison Drake

Company B
Captain, Norma Lawrence
First Lieutenant, Frances T. Mullen
Second Lieutenant, Charlotte Harrington

Company C
Captain, Mary LeCam
First Lieutenant, Helen Mary Collins
Second Lieutenant, Elizabeth Louise Fallon

Company D
Captain, Noreen Shea
First Lieutenant, Maura Hill
Second Lieutenant, Alice Bowden

THIRD BATTALION

Major—Nancy M. Brown

Adjutant—Andree M. Foisy

Company A

Captain, Marion G. Reilly
First Lieutenant Faith E. Carrow
Second Lieutenant, Theresa A. Polak

Company B

Captain, Irene A. Mavrogianis
First Lieutenant, Adele Kaplan
Second Lieutenant, Janice M. Molloy

Company C

Captain, May R. Stephens
First Lieutenant, Rose M. Fournier
Second Lieutenant, Barbara A. Williamson

Company D

Captain, Patricia L. Coughlin
First Lieutenant, Mildred Rae Elliott
Second Lieutenant, Anne M. Shugrue

FOURTH BATTALION

Major—Geraldine L. O'Malley

Adjutant—Christine Chiklis

Company A

Captain, Faith M. Layson
First Lieutenant, Renee Gerber
Second Lieutenant, Mary K. McNamara

Company B

Captain, Rosemary B. Rynne
First Lieutenant, Jacqueline S. Cohen
Second Lieutenant, Mary A. Dorsey

Company C

Captain, Vivian G. Tremblay
First Lieutenant, Mary H. Ryan
Second Lieutenant, Ruth L. Lenardson

Company D

Captain, Judith A. Sheridan
First Lieutenant, Elaine M. Delehanty
Second Lieutenant, Joanne F. Gilmore

FIFTH BATTALION

Major—Frances S. Delaney

Adjutant—Mary Louise Burns

Company A

Captain, Mary Jo Killoy
First Lieutenant, Mary Ann Breen
Second Lieutenant, Dorothy Ramalho

Company B

Captain, Marilyn J. Korobkin
First Lieutenant, Mary Priscilla Hoar
Second Lieutenant, Effie E. Bikos

Company C

Captain, Mary Ann De Vincenzi
First Lieutenant, Doris B. Brunelle
Second Lieutenant, Carol A. Matley

Company D

Captain, Judith A. Keohane
First Lieutenant, Beatrice Barsorian
Second Lieutenant, Barbara A. Lafferty

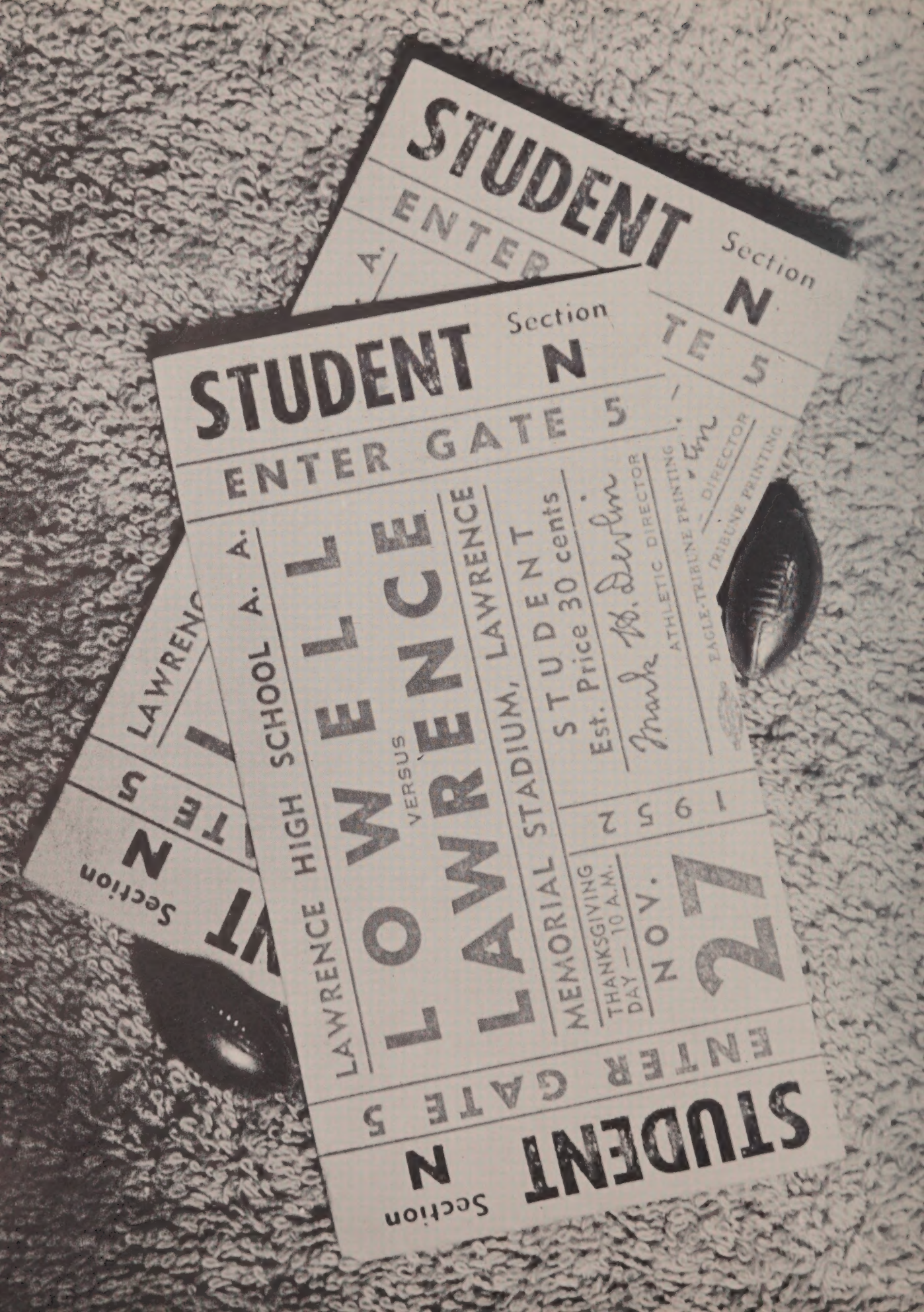
STUDENT
ENTER
A.
Section
N
STUDENT
Section
N
ENTER GATE 5
LAWRENCE HIGH SCHOOL A. A.
LOWELL
VERSUS
LAWRENCE
MEMORIAL STADIUM, LAWRENCE
STUDENT
Est. Price 30 cents
THANKSGIVING DAY — 10 A.M.
NOV. 27
1952
ATHLETIC DIRECTOR
EAGLE-TRIBUNE PRINTING
TRIBUNE PRINTING
DIRECTOR
Section
N
STUDENT
ENTER GATE 5

Football Squad

Front: Charles Spanas, David Stecchi, Brendan McAdams, Phillip McDowell, James Dean, Leonard Gravelle, Robert Trouville, Theodore Kemos, Carl LeBourdais, Henry Kelley, James Milinazzo, Ronald Vernet, Harry Drivas. *Middle*: David Sanborn, Joseph Jelley, Anthony White, Donald LaCourse, Donald Overlock, Richard Riley, Robert Joyal, Duncan Rynne, Edward Paulaushas, Harry Eliocopoulos, Donald Guiffrida, Stanley Kasper, Alan Sutherland, Theodore Georges, John Pierce. *Rear*: Robert Hamel, Edward Hamelin, William Lapiano, James Fitzsimmons, William McDowell, James Perry, Dana Mahoney, Ralph Larochelle, Joseph Palermo, Berge Donabedian, Ronald Harrington, William Stevens, Leo Dalphond and Thomas Larochelle.

Graduates of 1953 can look with pride on its football team this year. The season was completed without a loss, making Lowell High School State Champs of '52. The team is comprised of approximately forty members, who were captained by Bob Trouville, and under the direction of head coach Ray Riddick.

Football Statistics

Number	*Name*	*Position*	*Age*	*Height*	*Weight*	*Class*
10	Jim Milinazzo	B	18	5′6″	165	54
12	Bob Hamel	B	17	5′3″	130	54
16	Leo Dalphond	B	17	5′7″	160	54
18	Alan Sutherland	B	15	5′10″	150	55
20	Jim Fitzsimmons	B	17	5′7″	145	54
24	Bob Trouville (Captain)	B	18	5′11″	160	53
28	Harry Drivas	B	16	5′11″	165	54
32	Jim Dean	B	17	5′11″	170	54
34	Bill Lopiano	B	15	5′6″	170	56
36	Bill Stevens	B	15	5′9″	150	55
40	Jake Cobleigh	B	18	5′6″	145	53
42	Anthony Johnson		15	5′10″	165	56
44	Duncan Rynne	B	18	6′	150	54
48	Henry Kelley	B	17	5′10″	160	53
52	Ed Pauluskas	C	14	6′	185	55
54	Phil McDowell	G	15	5′10″	170	54
56	Larry Kouchalakos		17	5′9″	150	55
60	Anthony White	G	15	5′9″	160	54
61	Ted Kemos	T	17	5′10″	190	53
62	Carl LeBourdais	G	17	5′10″	170	53
64	Len Gravelle	T	17	5′9″	180	53
66	Dano Mahoney	G	16	5′9″	150	56
68	Joe Palermo	E	15	5′10″	150	54
69	Harry Eliocopoulos	G	16	5′11″	180	54
70	Stan Kasper	T	17	5′10″	225	53
71	Ray Linscott	T	18	5′9″	180	53
72	Bob Joyal	T	16	5′11″	220	54
74	Benny McAdams	C	16	6′	180	54
76	Dick Riley	T	15	6′	180	54
77	Don Overlock	T	15	6′	180	55
78	Don Guiffrida	G	15	5′9″	175	56
81	Sam Kouchalakos		15	5′10″	150	55
82	John McDowell	E	17	5′11″	158	54
85	Ron Vernet	E	17	6′2″	185	54
88	Joe Jelley	B	16	6′	150	55
89	Dave Stecchi	E	17	6′	170	54

Football

RAYMOND E. RIDDICK
Head Coach

Record

Lowell	20	Worcester Trade	7
Lowell	7	Peabody	0
Lowell	27	Nashua	0
Lowell	33	Salem	0
Lowell	27	Manchester	0
Lowell	27	Haverhill	14
Lowell	27	Keith	0
Lowell	38	Lynn Classical	0
Lowell	41	Arlington	6
Lowell	25	Lawrence	0
	272		27

In the Piedmont Bowl which is in Winston Salem, North Carolina, the undefeated Lowell Team played the Winston Salem All-Stars. The score of this game was Lowell 27, Winston Salem All-Stars 12. This concluded the victorious "52" season.

Scoring

	T.D.	*P.A.*
Milinazzo	90	
Kelley	66	
Dean	30	
Trouville	6	
Kemos		17
Cobleigh		12
Stecchi		12
Gravelle		9
Hamel		6
Vernet		6
Drivas		2
Lacourse		1

Football Staff

JOSEPH KULIS
Assistant Coach

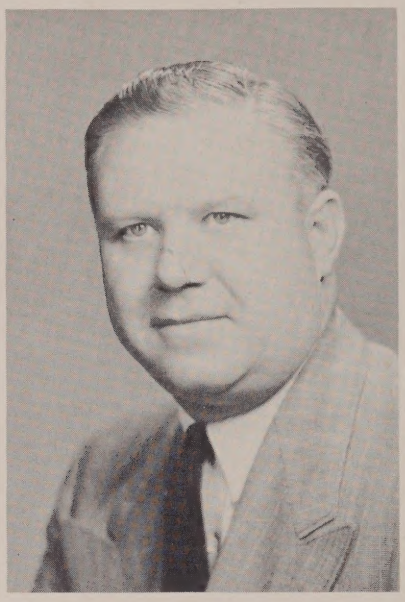

FREDERICK DRESCHER
Trainer

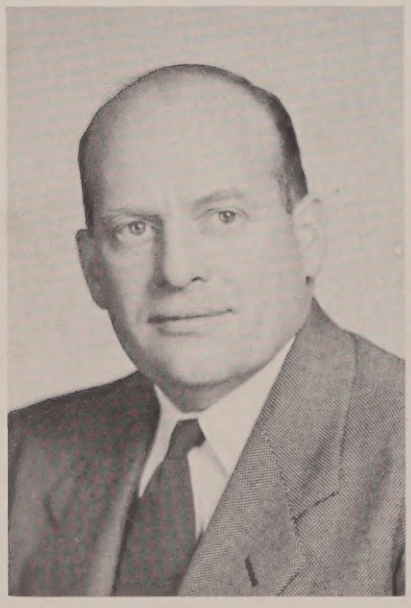

JOHN D. MALONEY, M. D.

ROGER REGAN
Business Manager

JOSEPH POLAK
Assistant Coach

Track Team

Front: Paul Ennis, Ronnie Manning, George Ryan, Ronnie Donnelly, Art Tsigas, James Liston. *Middle*: Kenneth Economou, Ronald Mercier, Jake Cobleigh, Bob Stone, Jim Millanazzo, Tom Dunn, Jack McCarthy, Dick Hakett. *Rear*: Julian Lacourse, Robert Bunker, Charlie Miller, Jack Douglass, Dick Blinkhorn, Jack Fawcett, Jack Inglis, Dave Stecchi, Stan Tarsa, John Karanas, Don Picard, Coach George Haggerty.

One of Lowell High School's most valuable assets is the track team. Running at top speed, the boys on the team proved themselves worthy opponents for many a challenger. A few of the victories, this year, were secured against Lynn Classical, Lawrence, and Andover. The one defeat came at the hands of Newton. Some of the star runners of the season were John Fawcett, Charlie Miller, Dave Stecchi, John Douglas and Dick Hackett.

THE BOYS IN ACTION

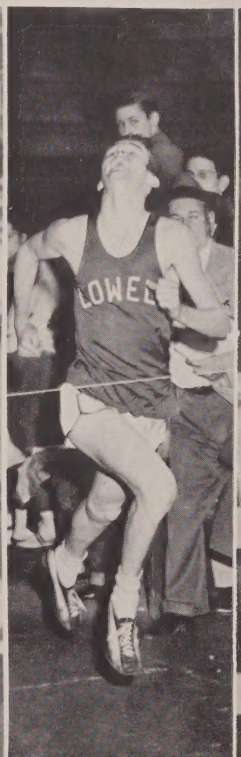

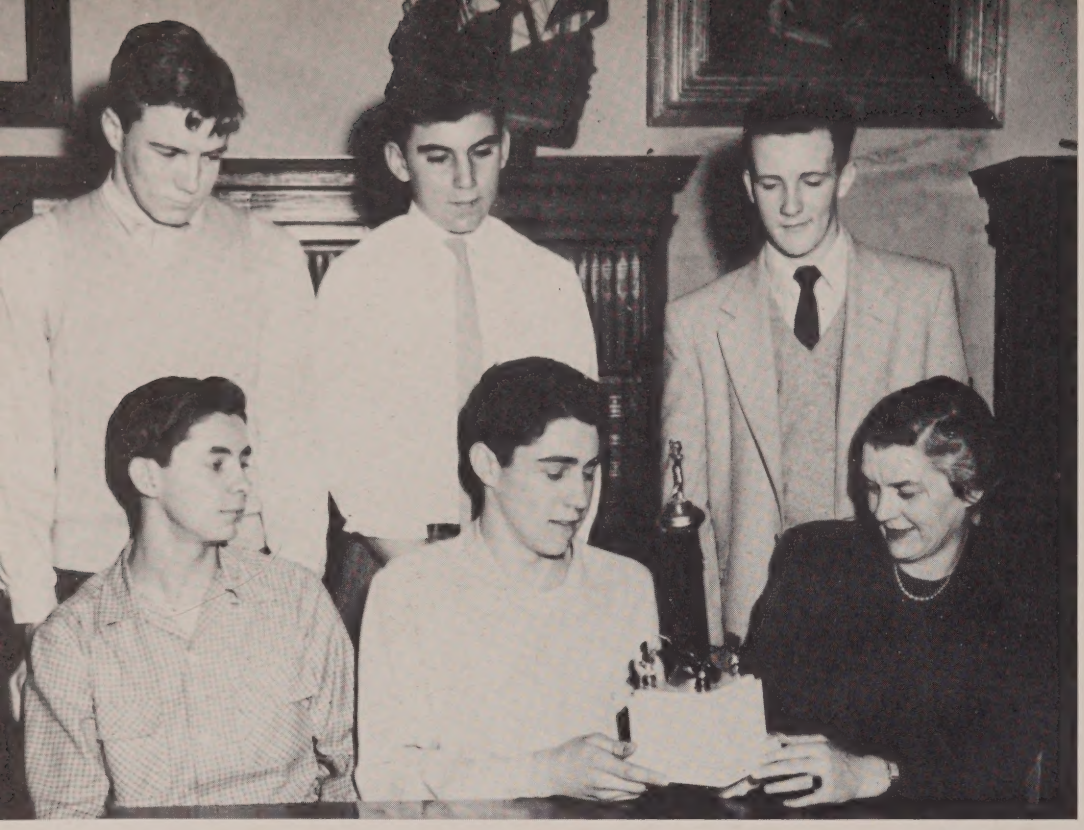

Golf Team

Front: *Manuel Francis, William King, Miss O'Neil.* *Rear*: James Dean, James Geary, Peter Brunelle.

PUTTING OUT

Baseball

SCHEDULE

April 15	Everett
April 17	at Malden
April 19	at Keith
April 22	Medford
April 24	Chelsea
April 26	Lawrence
April 29	at Revere
May 1	Somerville
May 3	Keith
May 6	at Quincy
May 8	at Everett
May 11	at Haverhill
May 13	Malden
May 15	at Medford
May 17	Open
May 20	at Chelsea
May 22	Revere
May 23	at Lawrence
May 27	at Somerville
May 29	Quincy

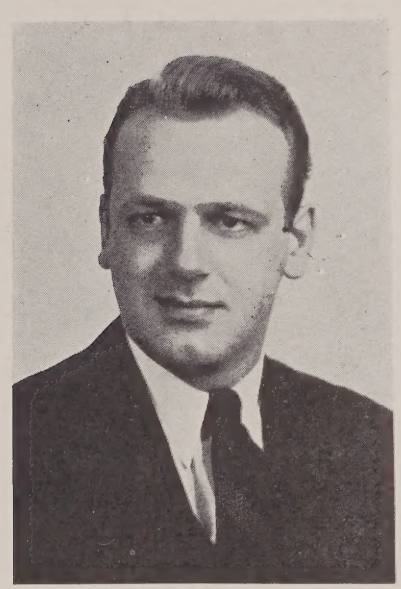

Coach STANLEY J. STOKLOSA

REDMAN THROWS FOR A SECOND OUT

In Senior Gym Classes

THE GIRLS

AND THE BOYS

Senior Red Cross Representatives

Front: Helen Trainor, Kay Znoj, Eleanor Brennan, Rosalie Mulaniff, Pauline Ferron. *Rear*: Sultana Poulios, Jacqueline Cohen, Margaret Coughlin, Edith Pappadopoulos and Joanne Gilmore.

The Junior Red Cross under the direction of Miss Rita Landry, is one of the most active organizations in the school.

Each home room has two representatives and each study hall has four. The project is to fill "school chests" to be sent to foreign schools. These students solicit for the benefit of the Red Cross Fund in their home rooms.

The Junior Red Cross has about two thousand members.

Hi-Y

First Row: Richard Bailly, John Dunfey, Edward O'Dell, Donald Hamelin, David Glazier, Robert Timmins, Alan Blume, Bernard DePaulis. *Second Row*: Edward Barrett, Alden Gifford, Robert Joyal, Robert Morse, Dr. Paul V. McLaughlin, *faculty advisor*, Edward Thomas, Paul Hall, Sherman Stoloff, Norman Nadeau, David Sanborn. *Third Row*: Edward O'Heir, Robert MacInnis, Ernest Caldeira, Robert Diette, Gerald Zarkin, John Breen, Richard McMullen, Norman McLoon, Charles Zaroulis, Paul Normandin, Thomas Kirby, Howard Gardner, Robert Sutherland, Edward Flanagan. *Fourth Row*: John Lewis, Jason Cortell, George Dionne, Joseph Liston, Robert Harrington, Charles Comerford, Ted Winters, David Merrill, Robert McGuire, Bernard McAdams, Philip Stratos, Joseph Burns, Robert Trouville, and Melvin Farman. Thornton Cutler, president, was absent when the picture was taken.

A club organized in 1911, its purpose — to "create, maintain, and extend throughout the community and school, high standards of Christian character, through clean speech, clean sports, clean scholarship, and clean living."

This year officers were Thornton Cutler, President; Edward Thomas, Vice-President; Bob Joyal, Secretary; Bob Morse, Treasurer; Paul Hall, Publicity Chairman; Sherman Stoloff, Assistant Publicity Chairman.

The club holds dinners, lectures, and social events every Tuesday night.

Faculty advisor is Dr. Paul V. McLaughlin, and Mr. Wilfred Pearson is the "Y" adviser.

Switchboard Operators

Front: Eleanor Peterson, Bertha Donabedian, Ann Anganes, Rita Plouffe. *Middle*: Janice Siegars, Lillian Cox, Monique Gaudette, Shirley Gazda, Patricia Lamb. *Rear*: Marie Fertita, Shirley Gauthier, Stella Lazaropoulos, Joan Douglas, and Gertrude Sorel.

The Switchboard operators take care of all telephone calls to and from the main office.

The group is composed of seventeen Senior girls, who were chosen by Mr. Apostolakos in their Junior year because of their outstanding capability for their positions.

Mr. Sullivan's Supply Room — 220

Dorothy Ramalho, Patricia Muldoon, Georgia Kesmetis, Mary Ryan, Constance Sargent, Eleanor Dowd and Cynthia Constantine.

Office Practice

ON TYPEWRITERS

ON ADDING MACHINES

Personnel

Front: Sylvia Visocchi, Cecilia McLarnon, Florence Collura, Frances Mullen, Jacqueline Stepanian, Shirley Tully. *Middle*: Dorothy Malo, Mary McNamara, Mary Ann DeVincenzi, Christine Chiklis, Shirley Murphy, Marilyn Hansen, Stella Stamas. *Rear*: Annette Rodman, Joan Kierce, May Stephens, Patricia Moran, Millie Beauchesne, Barbara Reilly, and Joyce Mello.

These twenty young lassies, under the capable direction of Miss Mary V. Lyons, comprise the Personnel Staff. They are elected to their positions as a result of competitive tests held in their Junior year. Their duties include all the typing, mimeographing, and duplicating for the different teachers throughout the school. With their extensive training and experience they have become the cream of the crop in their field.

IN ROOM 332

Frances Mullen, Stella Stamas, Florence Collura, Joan Kierce.

WHDH Record Pollsters

Ernest Caldeira, Mary Ann Breen, Edward Thomas, Bob Clayton, Andrée Foisy, Priscilla Hoar and Robert Morse.

Record Poll

This year all the students voted for their ten most popular songs. This poll is a popular feature because each one in the school has a chance to vote.

The group is selected to go into Boston and announce the results of the poll over radio station WHDH. The top five songs are played for the listeners' pleasure, while the other five are listed along with the favorite artists chosen in the poll.

The boys and girls in charge of the voting are chosen by the editor-in-chief of "The Review."

The Selections for the Poll in L.H.S. were

I. Top Ten Songs
   1. Don't Let The Stars Get In Your Eyes
   2. Why Don't You Believe Me
   3. Till I Waltz Again With You
   4. Have You Heard
   5. I
   6. Hold Me
   7. Keep It A Secret
   8. No Moon At All
   9. Lady Of Spain
   10. Doggie In The Window

II. Top Male Vocalist
Eddie Fisher—Perry Como

III. Top Female Vocalist
Joni James—Patti Page

IV. Favorite Instrumental
April In Portugal

V. Favorite Orchestra
Ray Anthony

VI. All Time Favorite Song
Stardust

VII. Favorite Male Vocal Group
4 Aces — Ames Bros. — Hilltoppers

VIII. Favorite Female Vocal Group
Fontaine, Andrews, Bell Sisters

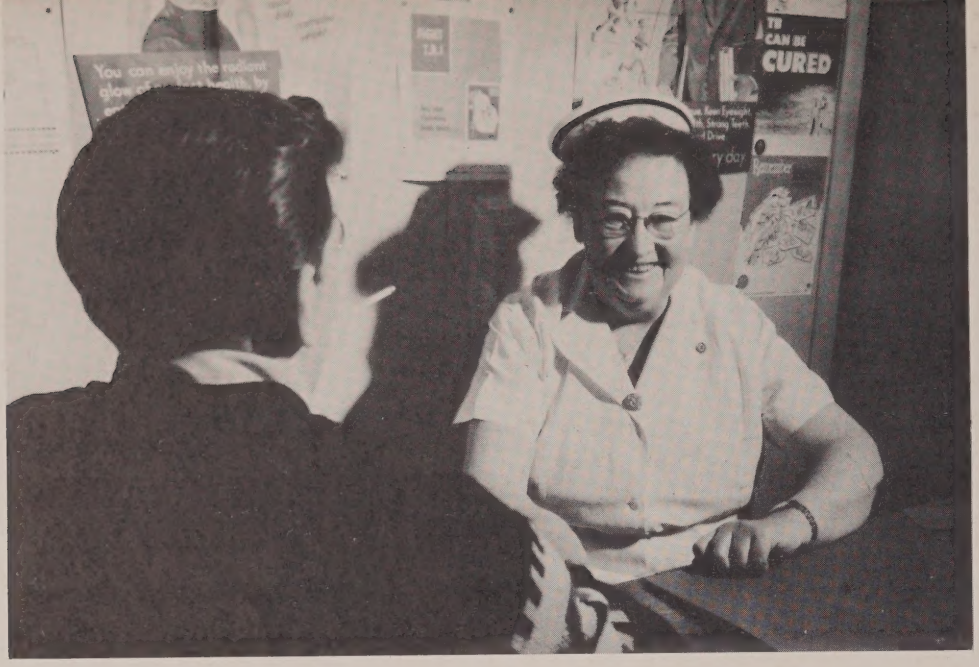

Miss Marietta Dwyer doesn't consider Muldoon's illness to be serious.

Practice for emergencies in Family Health Care.

An Act from Hollywood Calling

Special Chorus

The Special Chorus of the Lowell High School may forever be recalled as a fine example of musical culture. Students of upper classes are selected by competition to belong to this exclusive group. The chorus has won many honors, and is always much sought-after to appear at local functions. Elected as officers for this year were: Gloria Anne Veiga, President; Frances S. Delaney, Vice-President; Mary Jo Killoy, Secretary; and Andree M. Foisy, Treasurer.

Outstanding at school assemblies, the members of the Special Chorus, in their maroon robes, are proud to belong to this worthy group.

Front: Theresa Curran, Carol Richard, Julia Cortez, Charlotte Harrington, Beatrice Barsorian, Frances Delaney, Mary Jo Killoy, Gloria Veiga, Andree Foisy, Catherine Znoj, Mary Ann Breen, Helen Gekas, Priscilla Hoar, Betty Jane Taft. *Middle*: Allison Drake, Bertha Donabedian, Ann Jones, Joan Fortune, Joanne Gale, Sandra Derby, Beverly Barsorian, Anne Shugrue, Gertrude Sorel, Helen Mary Collins, Barbara Reilly, Ann Linnehan, Joan LeClair, Jean Fagan, Mary Rourke. *Rear*: Shirley Skaff, Jacqueline Cohen, Dorothy Donahue, Richard Barnes, Leslie Rawlings, Michael Michaleas, Robert Diette, Henry Mason, Frank LaPan, Joan Breen, Robert Reno, John Reardon, May Stephens, Mary Lou Burns and Edith Pappadopoulos.

GERTRUDE F. O'BRIEN
Director of Music

Music Department

Students participating in the musical program are given credits towards diplomas. Miss Gertrude F. O'Brien is in charge of the Special Chorus, Boys' and Girls' Glee Clubs, Orchestra and Mixed Glee Club. The annual high school show, this year "Hollywood Calling", is also under her capable supervision.

The Orchestra

Robert Reno, Louis Trainor, Louis Millinazzo, Sibyl Magiera, Helen Wilcox, Judy Genest, Mary Conroy, John Juknavorian, Sylvia Gould, Joyce Bradley, Robert Lapadula, John Reardon, Nadia Thompson, Marilyn Hall, Charles Carpawicz, Paul Greene, James Ready, Charles Howe, Richard Scott.

Now past its twenty-fifth anniversary, the Lowell High School Orchestra has always been an outlet for fine musical talent. Rehearsals are held Wednesday afternoons, and the orchestra appears at local functions, and school assemblies and plays.

MARILYN KORUBKIN

"RENEE" GERBER

MARY LO BURNS

ANDREE FOISY

PRISCILLA HOAR

"STRETCH" CUTLER

JOANNE GALE

HOLLYWOOD CALLING

The Newswriting Class

Front: Joan Stowell, Marilyn Korobkin, Patricia Cullen, Dorothy Wolff, Ann Apostolakes. *Rear*: Joanne Gale, Ann O'Neil, Anne Shugrue, Mary Jo Killoy, Lillian Hill. Geraldine O'Malley was absent.

The eleven members of this year's Newswriting Class have enjoyed a most eventful year. The mornings were spent gathering news for the weekly radio program on Radio Station WLLH, which was called "The Lowell High School Journal of the Air." The class also wrote for the "Review" and also for the "Spindle." One of the many highlights of the year for members of this class was their Christmas Party, where comical gifts were exchanged. The members are under the capable direction of Miss Anna Ryan, without whose help and advice this work could never have been accomplished. Her patience with us has been astounding.

Radio Announcers

Front: David Glazier, Edward Thomas, Dorothy Wolff, Leslie Rawlings, William Manseau. *Rear*: Henry Reilly, Charles Comerford, Thornton Cutler, Melvin Farman, Jason Cortell and Robert Morse.

WLLH Studio just before "Journal of the Air" goes on.

First Row: Phyllis Keddie, Jeannine Lanoue, Shirley Murphy, Rita Pearsall, Eleanor Dowd, Lois Wilkins, Patricia Murray, Ruthann Ainsley, Carole Nickerson, Sylvia LaFoe, Beatrice McHugh. *Second Row*: Joan Birchenough, Patricia Muldoon. *Third Row*: Carol Higgins, Rosemary Cambria, Joyce Lorrey, Marilyn Leavitt, Theresa Kelleher, Leslie McClellan, Roberta Blair. *Fourth Row*: Patricia Belleville, Nancy Amorelli, Gale Dumont, Rosalie Marookian, Celina Silveria, Ann Dacey. *Fifth Row*: Vivian Gawlik, Joan Wilkins, Faye Woessner, Constance Morris, Maureen O'Hara and Shirley Freitas. Absent when picture was taken were Quenna Oozoonian, Barbara Campbell and Eleanor Miller.

Baton Twirlers

Mary Ann DEVINCENZI watches the twirlers.

Front Row: Jane McCartney, Bertha Henry, Joan Toohey, Dorothy Purcell, Phyllis Anderson, Georgia Kesmetis, Frances Baribeault, Esther Yianopoulos, Shirley LaFoe, Emily Gazes, Rene Ryan. *Second Row*: Mildred Ahrens, Jacqueline Phillips. *Third Row*: Doris Lemire, Shirley Gendreau, Sandra Dimodana,, Charlotte Lorrey, Mariann Paradis, Shirley Paquette, Claire Lescard. *Fourth Row*: Mary Kelleher, Elaine Nelson, Eleanor Lovett, Barbara Murphy, Barbara Veilicka, Agnes Radcliffe. *Fifth Row*: Dorothy Jusezak, Mary Rita Fadden, Sandra Tyrrell, Doris Jardine, Lillian Pearsall and Rita Furtado.

ANN DONAHOE PHYLLIS KEDDIE

TAKEN IN FRESHMEN YEAR

WILFRID T. BOULGER
Instructor

Leaders

Trained by Mr. Wilfrid T. Boulger, the baton twirlers lend glamour to such rugged events as the Lowell football games. The corps, started by Mr. Boulger in the Fall of 1935, is one of the few school organizations in which underclassmen are interested and active. As time went on, the activities expanded to include Field Day and Memorial Day Parades, school shows, and competitions at State Music Festivals.

Every year, in order to encourage his pupils' twirling abilities, Mr. Boulger conducts a championship contest in three classes: Class A for leaders; Class B for future leaders; and the rookie contest for beginners. That the girls really practice for skill and precision in their year-round appearances is proven by the applause shown when the white and gold steps smartly before the eyes of their audiences.

Lowell High School Baton Twirlers

LEADERS

RENE RYAN—*Head Leader*

PHYLLIS ANDERSON
FRANCES BARIBEAULT
ELEANOR DOWD
EMILY GAZES
PHYLLIS KEDDIE
GEORGIA KESMETIS
JEANNINE LANOUE
SHIRLEY MURPHY
RITA PEARSALL
LOIS WILKINS
ESTHER YIANOPOULOS

MAJORETTES

Ruthann Ainsley
Nancy Amoreli
Joan Birchenough
Roberta Blair
Rosemary Cambria
Barbara Campbell
Ann Dacey
Sandra Dimodana
Gail Dumont
Mary Fadden
Shirley Freitas
Rita Furtado
Vivian Gawlik
Shirley Gendreau
Bertha Henry
Carol Higgins
Doris Jardine
Dorothy Jusezak
Mary Kelleher
Theresa Kelleher
Marilyn Leavitt
Doris Lemire
Claire Lescard
Charlotte Lorrey
Joyce Lorrey
Eleanor Lovett
Rosalie Marookian
Eleanor Miller
Constance Morris
Patricia Muldoon
Barbara Murphy
Patricia Murray
Jane McCartney
Leslie McClellan
Elaine Nelson
Carole Nickerson
Maureen O'Hare
Queena Ozoonian
Shirley Paquette
Lillian Pearsall
Mariann Paradis
Jacqueline Phillips
Dorothy Purcell
Agnes Radcliffe
Celina Silveria
Joan Toohey
Sandra Tyrrell
Barbara Veilicka
Joan Wilkins
Faye Woessner
Shirley McAneney
Alice Tilton

Spanish Club

First Row: Mary Ann Breen, Annette Rodman, Patricia Coughlin, Margaret Murphy, Andree Foisy. *Second Row*: Mary Jo Killoy, Edith Pappadopoulos, Helen Mary Collins, Allan Blume, Mary Lou Burns. *Third Row*: Elaine Delehanty, Ann O'Neil, Faith Carrow, Gerald Zarkin and Beverly Barsonian.

This year the Spanish Club, under the direction and supervision of Miss Mary V. O'Neil, was very active.

The club had many films on Mexico and South America and the members were also entertained by speakers from Textile who spoke on the customs and clothing of Spanish-speaking countries.

The annual dinner of "hot tamales" and other Spanish foods was a happy, well-attended affair.

Retailing Class

Front, sitting: Robert Putnam, William Putnam, James Calhoun, Helen McCaughey, Effie Bikos, Beatrice Veiga, John Bergholm. *Rear, sitting*: Margaret Flanagan, Barbara Agnatovech, Helene Berube, Ann Kilbride, Raymond Cox. *First Row, standing*: Ellen Sheffield, Miss Claire A. Quigley, Sophie Kowalchuck, Thelma Silva, Richard Bergeron. *Second Row, standing*: Edward Miller, Robert LeBrun, Katherine Gannon, Elizabeth Decelles, Boyd Trask, Raymond Quealy. *Rear*: Apostolos Psarris and Russell Stead.

Pupils learn the fundamentals of selling, buying, and merchandising. They are given part-time jobs by local stores and obtain experience in this way. They earn while they learn.

The highlight of this year was the trip to Boston. Accompanied by their teacher, Miss Claire Quigley, the students were taken behind the scenes of Filene's Dept. Store, Bonwit Teller Co., and many other leading stores. They inspected the sales production department, the fashion designing and other points of interest. John Bergholm, a member of the class, took colored movies of the trip. The wonderful trip was completed by a delicious luncheon at Howard Johnson's in Medford.

Front: Irene Mavrogianis, Sandra Derby, Ernie Caldeira, Judith Sheridan, Faith Layson, Nancy Coates. *Middle*: Marion Reilly, Joanne Gale, Mary Lou Burns, Judith Hince, Anne Shugrue, Beverly Byam. *Rear*: Jacqueline Cohen, Edward Thomas, Howard Gardner, Norman McLoon, Charles Zaroulis, Robert Muldoon and Phillip Neyman.

Curtain Going Up

For almost half of a century the annual high school play has been one of the most popular events of the year. Participation in the play is open to students in all classes. The cast and play are chosen by Miss Mary E. Casey, the Dramatics Supervisor.

This year's play "Curtain Going Up", was written by Gregory Johnston. The play was presented March 20, in the Cyrus W. Irish Auditorium.

Getting Ready For The Production

Tri-Hi

Front: Irene Mavrogianis, Renee Gerber, Joan Gekas, Janet Gibson, Theresa Polak, Rosalie Mulaniff. *Middle*: Janice Molloy, Marge Palermo, Joan LeClair, Vera Hecker, Joan Higgins, Alvina Mroz, Marilyn Korobkin. *Rear*: Mary Ann Breen, Joanne Gale, Dorothy Donahue, Pauline Makariwicz, Lillian Hill, Eleanor Gallagher, and Marilyn Hansen.

As in former years the Tri-Hi, under the direction of Miss Dolores Price, has been buzzing with activity. Not only giving dances, shows and parties, but also working on a different service project each month, the girls have aided such worthy causes as the March of Dimes. To get an idea of what goes on at the weekly meetings of the group, let's look at the March calendar.

5—a fashion show at Lawrence YWCA
11—business meeting
18—splash party at YWCA
21—annual Y-teen Conference in Lawrence
24—the service — project for the month — an Easter party for children at the Ayer Home
27—Hobo Party in YWCA gym
28—Tri-Hi co-sponsors Canteen Record Hop at Kitson Hall

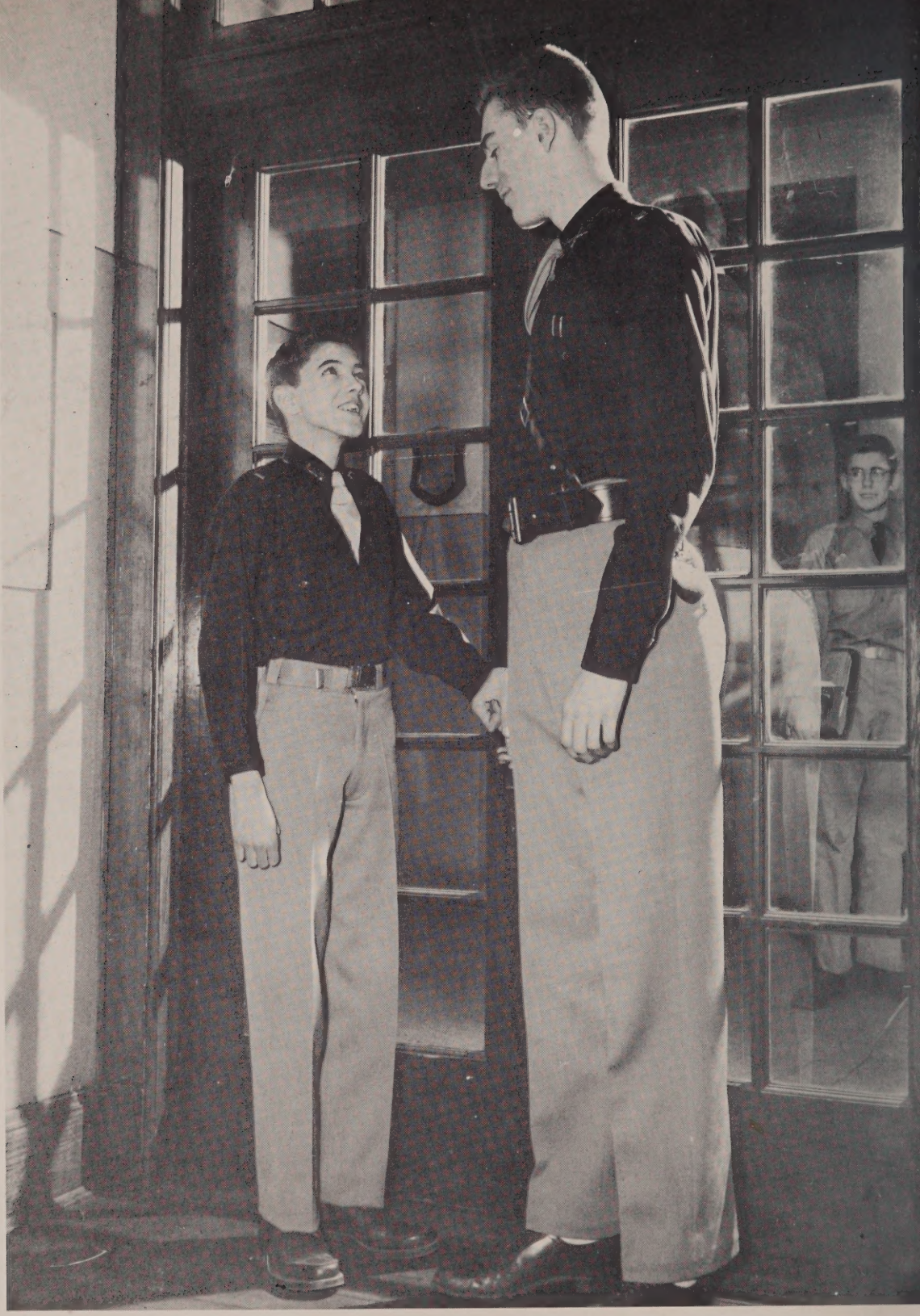

DICK and STRETCH

First row: Frances Mullen, Mary Ann Breen, Andree Foisy, Ernest Caldeira, Andree Giddis, Therese Polak, Priscilla Hoar, Jacqueline Hoar. *Second row*: Alden Gifford, Edward Thomas, Mary Jo Killoy, Kathleen Chabot, Robert Lapadula, Patricia Cullen, Patricia Coughlin, John Bergholm, Stella Stamas. *Third row*: Edward O'Heir, Henry Reilly, Charles Comerford, Richard Harrington, Robert McGuire, Robert Morse, John Lewis, Melvin Farman, Edward O'Dell.

Review Staff

Letting the world know what's going on at Lowell High School is the job of the "Review" reporters. Featuring scoops on club doings, sports news and social events, the staff leaves no stone uncovered in searching for news. Eagerly awaited each month are "Profiles," which honor six outstanding seniors, and "Anthony's Anecdotes," which are written by the more psychologically-minded staff members. Miss Anna Ryan, faculty advisor, chooses the future reporters at the end of their junior years; selections are based on journalistic ability and English aptitude.

The

Trouville Colonel For 1953

FOOTBALL CAPTAIN WINS TOP IN COMPETITION

LHS BAND INCREASES ENROLLMENT THIS YEAR

Sports

EDITORIAL

INVADE SOUTH

Undefeated Squad To Defend Record In Piedmont Bowl

INSIDE LHS

ANTHONY'S ANECDOTES

Review Staff Names Caldeira

RAIDERS

Twirlers Contest For Prizes

ELEANOR DOWD WINS MEDAL

RECORD HOP BEGINS Y-TEEN YEAR

FOOTLIGHTERS TO PRESENT PLAY

RIDDICK'S

I LIKE IKE

HOLLYWOOD CALLING

Musical Revue

CYRUS W. IRISH AUDITORIUM

Friday, December 12 at 8 P. M.

Poet's Corner

TO YOU ("Word Wealth")

MUSIC DEPARTMENT TO PRODUCE ANNUAL SHOW NEXT MONTH

Edward Thomas Wins Contest

Captures Legion District Prize

JUNIOR JOTTINGS

SOPHOMORE SCOOPS

FRESHMAN FROLICS

Band Boys To Go To Springfield

TO PLAY WITH 200 PIECE UNIT

WHDH RECORD POLL JAN. 23

CHEERLEADERS ELECT CAPTAIN

DRILL SHED MYSTERY

SENIORS ATTEND GLOBE CONFERENCE

School Play Planned For March

Sixteen Pupils In Cast Of "Curtains Going Up"

LOWELL HIGH SCHOOL PLAY

Curtain Going Up!

Ticket, Fifty Cents

FRIDAY, MARCH 20, 1953 at 8 O'CLOCK

C. W. IRISH AUDITORIUM

Review

Lowell High School
Review Staff
1952-53
Editor-in-Chief
ERNEST CALDEIRA

REVIEW MEMBERS DIRECT RECORD POLL

Six Seniors Represent LHS On Boston Radio

Basketball Players in Hollywood Calling

Ambrose Dancause Donates Films To LHS

Cadet Officers Give Date For Ball

SENIORS ELECT "SPINDLE" REPRESENTATIVES

Eighteen Is Not The End

FRENCH CLUB HOLDS MEETING

GIRL OFFICERS OF THE LOWELL HIGH SCHOOL
Mid-Winter Formal
MEMORIAL AUDITORIUM
Friday Evening, January 30, 1953 at 8 o'clock
Billy Note and His Orchestra
Subscription: Three Dollars

SCIENCE CLUB

The JOLLY BOYS

PAUL

CHAS.	BOB
PAUL	ERNIE
DAVE	MEL
ED	HANK
JACK	ED

PETER VAGUE

CHOOSE ALDEN GIFFORD TO BE EDITOR-IN-CHIEF

PROFILES

FOOTLIGHTERS

Buy A Review

Art Class Gives Annual Show

Rehearsal For "Journal of the Air" On Thursday at 8:30

RICHARD BARNES STANDS TRIAL

Hi-Y Has Busy Month

Four Chosen For Music Festival

TO REPRESENT LHS FEBRUARY 14

Debaters Conduct Mock Ceremony

Here's to good times and good friends

... may you always have an abundance of both

May all your dreams come true (Theresa McHale)

(Lucas Agnes Murphy) Best of Luck to a sweet Gal

Betty Jane Normandin Irene McMahon "53"

Barbara Rigg

Dolores Charity Best of Luck to a swell kid.

Best of Luck Shirley Skaff

Best of Luck Jocelyn

Best of Luck Martha Davis

Loads of Luck Terry Lardner

The Best for a wonderful future!

Doris McNamara

Class Reunion was May 25, 1963 Ivy Hall, Lowell.

BOTTLED UNDER AUTHORITY OF THE COCA-COLA COMPANY BY

LOWELL COCA-COLA BOTTLING COMPANY

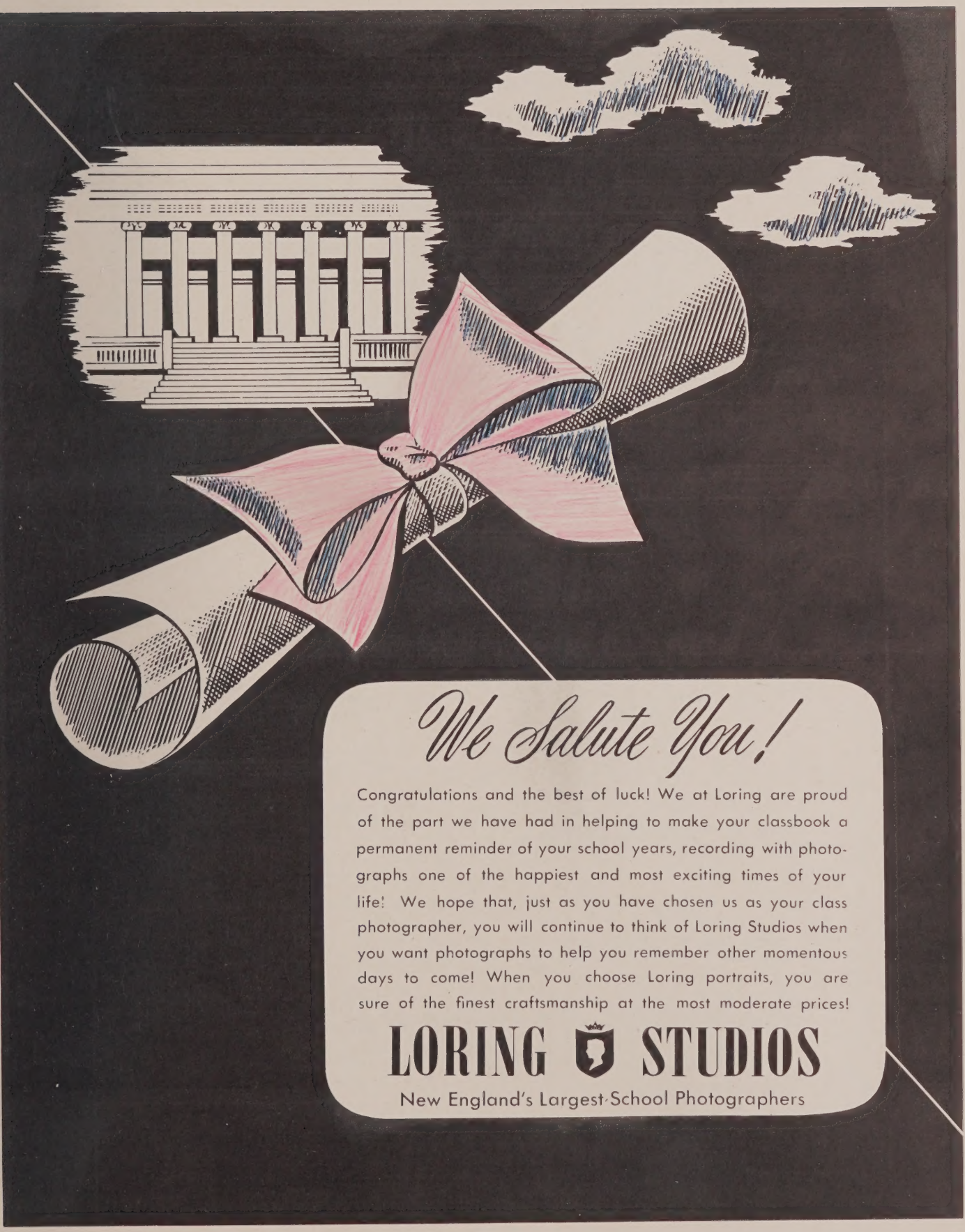

We Salute You!

Congratulations and the best of luck! We at Loring are proud of the part we have had in helping to make your classbook a permanent reminder of your school years, recording with photographs one of the happiest and most exciting times of your life! We hope that, just as you have chosen us as your class photographer, you will continue to think of Loring Studios when you want photographs to help you remember other momentous days to come! When you choose Loring portraits, you are sure of the finest craftsmanship at the most moderate prices!

LORING STUDIOS

New England's Largest School Photographers

DELANEY PRIVATE NURSING HOME

Corner VARNUM, SIXTH AND MYRTLE STREETS

Restful Homelike Environment . . .
Specialists in the Care of Chronic, Nervous and Convalescent Cases . . . Also Elderly People
Conveniently Located on the Christian Hill Bus Line
Under Personal Supervision of SALLY P. DELANEY, R. N.
19 Varnum Street Tel. 2-5241 Lowell, Mass.

LOWELL ACADEMY *of* HAIRDRESSING

Directed by
NEWTON R. AKASHIAN

Teaching the Latest in
Beauty Culture

LOWELL MEDICAL INSTRUMENT CO.

43 PRESCOTT STREET

Fred. C. Church & Co.

DEPENDABLE INSURANCE

53 CENTRAL STREET LOWELL

DIAL 6838

Only GAS DOES SO MUCH FOR SO LITTLE

. . . and the more you use the less it costs!

- It's not only good for your health, your comfort and your convenience to use gas . . . It's good for your budget, too . . . Because the more gas you consume, the less you pay per cubic foot.

- It's the old story of volume purchasing that's at work. The more oranges you buy, the less you pay for each orange. The bigger the turkey you buy, the less you pay per pound. Apples by the bushel cost less per apple than apples by the peck . . . And so on.

- Let us prove how little it costs for gas when you use it wisely and widely . . .

LOWELL GAS COMPANY

73 EAST MERRIMACK STREET

Save with Security

IN ANY ONE OF LOWELL'S MUTUAL SAVINGS BANKS

DEPOSITS FULLY INSURED UNDER MASS. LAW

YOUR FUTURE

is in

YOUR HANDS

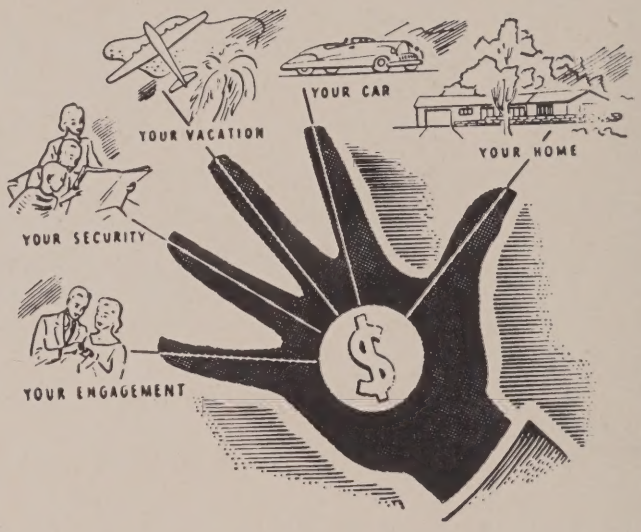

Safety has many visible forms of expression. The familiar traffic signals, the hydrant near your home, the police officer on his rounds—all these are for your safety. A savings account in any of the Mutual Savings Banks of Lowell can be your own personal expression of safety and security. Saving now may mean your happiness later. Stop in today and open a savings account. It's fast, easy and convenient at the Mutual Savings Banks.

CENTRAL SAVINGS BANK
CITY INSTITUTION FOR SAVINGS
LOWELL FIVE CENT SAVINGS BANK
LOWELL INSTITUTION FOR SAVINGS
MERRIMACK RIVER SAVINGS BANK
WASHINGTON SAVINGS BANK

A.G. Pollard CO.

For 117 years the shopping center for all students

LOWELL'S OLDEST Rx DRUG STORE

McCord's Drug Store, Inc.

Established 1824

Serving the Public For Over 125 Years

Open Daily 7 A. M. to 10 P. M., Including SUNDAY

You don't have to wait when you bring us your prescriptions.
Two professional pharmacists at your service at all times.
LOWELL 2-2911
For Emergency Dial 3-2146

First Citizens Bankers Corporation

C. J. Comerford, Pres.

AUTOMOBILE BANKING

316 Essex Street Lawrence, Mass.

COMPLIMENTS OF

Gilet Carbonizing Company, Inc.

LOWELL, MASS.

173 CENTRAL ST. Opp. Harry Bass DANNY MILLS, Mgr.

OUTSTANDING

George—Michaels

. . . the signature of style

Modern Cleaners and Tailors

Tuxedos, Accessories and Everything for the Well-Dressed Man.
Now Located at

4 PINE STREET

Compliments of

Pease Motor Co.

614 MIDDLESEX STREET

Lowell's Dealers in
OLDSMOBILES AND CADILLACS

G. C. Prince & Son, Inc.

108 MERRIMACK STREET

Stationers — Gift Shop
Toy Shop — Lending Library
School Supplies — Office Outfitters

Compliments of

GEORGE P. GIANNARAKOS
THOMAS G. KELAKOS

Compliments of

51st Anniversary
15 School St. Rosenfield Uniform Co. Boston 8 Mass.
Est. 1902

Outfitters

Of Lowell High School
R.O.T.C.

Wood-Abbott Co.

Established 1872

DIAMOND MERCHANTS
AND JEWELERS

175 Merrimack Street

Made in Lowell

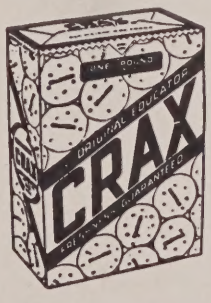

By the

Megowen Educator Food Co.

McKittrick Hardware Co.

Telephone 7593

60 FLETCHER STREET LOWELL

Remember..

We are never too busy
to accommodate YOU
in an emergency!

SULLIVAN BROS.
Printers

95 BRIDGE STREET

TELEPHONE 6333

Auxiliary Plants

Boston – Cleveland – Oceanport, N. J. – Pawtucket, R. I.

Compliments of

AMES WORSTED

LOWELL

Compliments of

THOMAS J. SULLIVAN

DONALDSON'S

Greeting Cards
For All Occasions

Stationery — Leather Goods

Developing and Printing

Tel. 2-7521

Compliments of

THE GIANT STORE

Corner Broadway and Dutton Street

"ONE STOP SHOPPING"

A Complete Department Store Plus a Complete Supermarket

HIGH, WIDE, AND HANDSOME

CREATED BY RAELSON, NEW YORK

PHOTOGRAPHED AT LA GUARDIA, T.W.A

A clean sweep of line in a coat for travel . . . of Merrimack Hollow-Cut Velveteen, a luxurious velveteen with a cameo-like sculptured wale. Note the French couturiere chic: stand-up collar, adjustable turn-back cuffs, lavish detail. Bankers grey, antelope beige, desert tan, coquelicot red. At Bergdorf-Goodman, New York; Neusteters, Denver; I. Magnin, California: Neiman-Marcus, Dallas.

Merrimack Manufacturing Co., Inc., (1952) 1450 Broadway, New York. Mills at Lowell, Mass.

Merrimack

HOLLOW-CUT VELVETEEN

PRODUCED IN AN AMERICAN MILL BY AMERICAN CRAFTSMEN.

BRADSHAW

"Business College of Distinction"

Offers You a Complete

BUSINESS TRAINING

Free Placement Service

Day and Evening Classes

53 Central Street Tel. 2-7771

ROBERTSON'S

Established 1886

Lowell's Largest Furniture House
For Over Half a Century

Compliments

of

THE LOWELL DAIRY

YOU CAN DEPEND ON

DILLON

FOR BONDED CLEANING

Compliments

of

HARRY BASS, INC.

166 CENTRAL STREET

BEST WISHES TO THE
LOWELL GRADUATES

From

The Management of

Canobie Lake Park

Salem, New Hampshire

President
Maurice J. Holland

Treasurer
Mrs. Patrick J. Holland

NEW ENGLAND'S MOST BEAUTIFUL AND
REFINED RECREATION CENTER

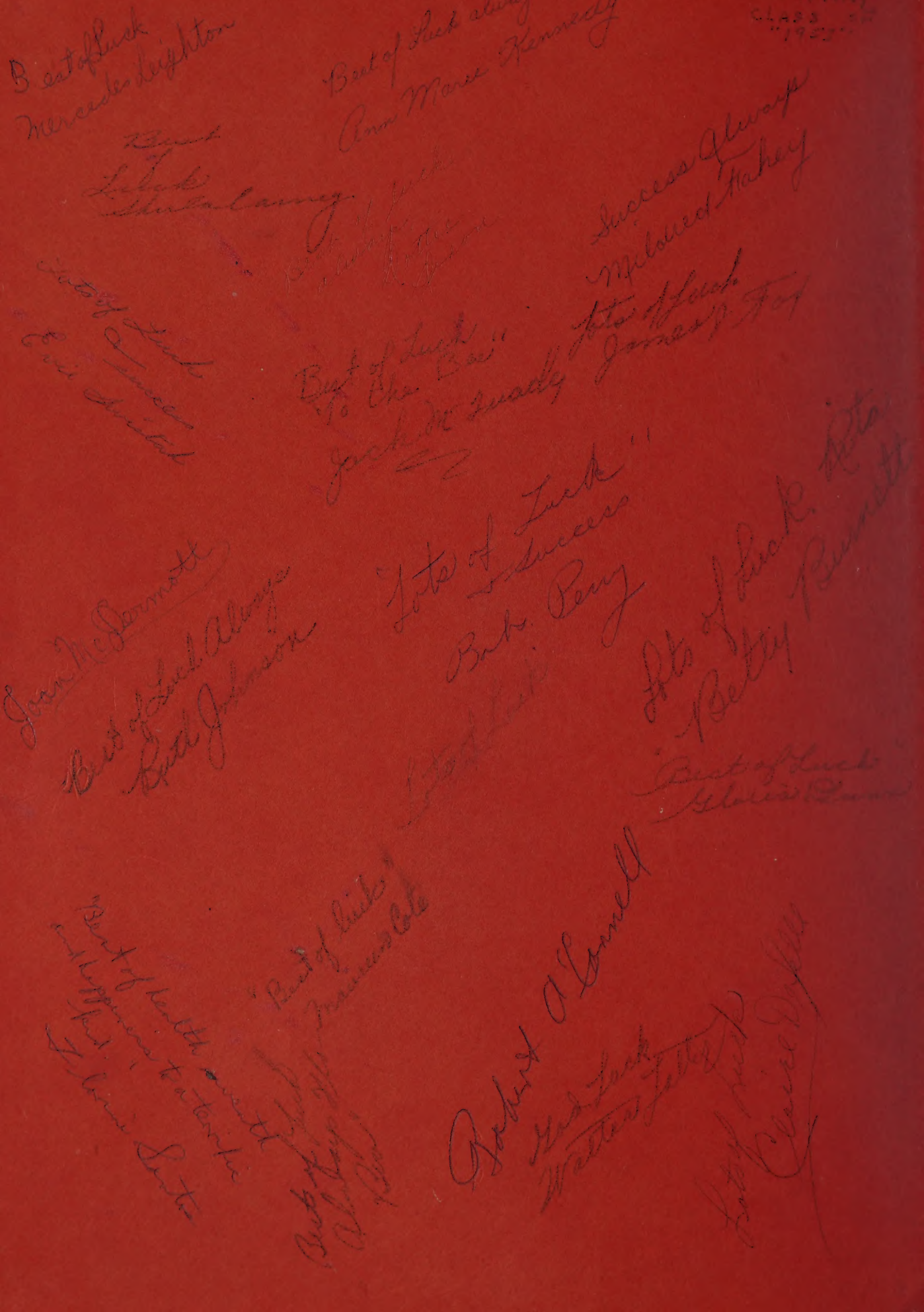

ART IS THE HANDMAID OF HUMAN GOOD.
LOWELL.